State Library

THE DAILY NEWS.

VOL. I. RALEIGH, N. C., WEDNESDAY MORNING, OCT. 16, 1872. NO. 165.

DAILY NEWS.

STONE & UZZELL, - - PROPRIETORS

FAYETTEVILLE STREET,

over W. C. Stronach & Co.'s Store.

CASH—INVARIABLY IN ADVANCE.

The DAILY NEWS will be delivered to subscribers at FIFTEEN CENTS per week, payable to the carrier weekly. Mailed at $7 per annum; $3.50 for six months; $2 for three months.

The WEEKLY NEWS at $2 per annum.

The Raleigh Daily News.

WEDNESDAY..................OCTOBER 16, 1872.

Special Notices inserted in the Local Column will be charged Fifteen Cents per line.

All parties ordering the News will please send the money for the time the paper is wanted.

ADVERTISING RATES.

DAILY.

	1m.	2m.	3m.	6m.	12m.
1 Square,	$ 8	$ 12	$ 16	$ 30	$ 50
2 Squares,	12	15	19	35	65
3 Squares,	16	18	22	40	75
4 Squares,	18	20	25	50	85
¼ column,	20	24	30	55	100
½ column,	30	40	60	90	160
1 column,	45	75	100	160	00

WEEKLY.

	1m.	2m.	3m.	6m.	12m.
1 Square,	$ 3	$ 5	$ 7	$10	$ 16
2 Squares,	5	9	12	16	26
3 Squares,	7	12	15	24	35
4 Squares,	9	15	17	28	40
5 Squares,	10	16	18	32	45
¼ column,	12	18	20	35	50
½ column,	20	25	30	50	80
1 column,	30	40	50	80	150

These rates are as moderate as they can be made, and will be strictly adhered to. All advertisements not contracted for under these rates will be charged regular transient rates. STONE & UZZELL.

LOCAL MATTER.

E. C. WOODSON, City Editor

LOCAL BRIEFS.

H. Mahler, jeweller of this city, is preparing the seal for the new county of Pamlico.

Johnstone Jones, Esq., editor of the Charlotte *Observer*, is in attendance upon the State Fair.

Capt. J. D. Cummings, of Goldsboro, has been appointed by Gov. Caldwell, a Notary Public for that place.

Harrison Frazier, Esq., representative elect to the Legislature of North Carolina, from Randolph county, is dead.

Senator Fenton, of New York, and Gen. Slocum, member of Congress from New York, will be in the city this evening.

C. J. Iredell, Esq., late a resident of this city, has been appointed a Commissioner of Deeds, for North Carolina at Columbia, S. C.

Messrs. Primrose, Petty & Newsom have just received a new stock of Burt's celebrated Boots and Gaiters, single and double soled, all numbers. †

We are requested to state that persons desiring to contribute to the fund for the restoration of Mr. Turner's office can find a subscription list at the store of Messrs. W. H. Jones & Co.

Remember that L. Levy, located two doors north of the Market House, on Fayetteville street, is selling out his stock of goods at cost, in order to close out his business. See his advertisement.

Remember that Levy, at No 54 Fayetteville street, is selling out his entire stock of dry goods, notions, clothing, boots and shoes, at cost, and carriage. Fair visitors will do well to make a note of this fact.

Major Miller brought one Walter Draughan, here yesterday, and put him in jail. The prisoner is thought to have been a Ku Klux. He lived in this county, and was taken from his cotton field and brought here and imprisoned.

Now is the time to subscribe to the DAILY and WEEKLY NEWS. The very latest market reports are given daily, and during the sitting of the Legislature, soon to convene, we shall give the fullest reports of its proceedings. Persons visiting the city should call in and see us.

"Hidden Hand" to-night at Tucker Hall. That it will be a grand success there is no reason to doubt. Mrs. Rose Watkins, the Star, supported by the charming Miss Parker, decidedly one of the best actresses that ever appeared on the Raleigh stage, with the inimitable Harry Watkins, with his right and left bowers, Paul and Jordau, forms a combination that guarantees success. This is decidedly the best Company that ever visited our city, and should be liberally patronised.

NEW ADVERTISEMENTS.—We invite especial attention to the following new advertisements which appear this morning:

P. F. Pescud & Son, Insurance Agents, announce themselves as agents for a large number of good Companies. They are thoroughly reliable business men.

The Secretary of State advertises for proposals for furnishing stationery for the Legislature.

The People's Building and Loan Association of this city will have a meeting at the Courthouse Friday evening, at [illegible] o'clock.

The Rescue Steam Fire Company, No. [illegible] offers a reward $200 for any information that will lead to the arrest of the perpetrators of the *Sentinel* disaster.

The Roller Skating Rink is open every evening during Fair week. To those who have not witnessed this splendid exercise, we would say there is nothing in the city more novel and entertaining.

Mr. C. B. Dennan, of the Kelvyn Nursery, Pittsboro, N. C, announces that [he] will be in Raleigh this week, and [wi]ll be prepared to execute all orders [for] ornamental trees, shrubs, roses, &c. [Ord]ers may be left with Messrs. W. H. [Jon]es & Co.

[M]EETING OF THE STATE AGRICULTURAL SOCIETY.—The State Agricultu[ral S]ociety held a meeting in the Com[mons] Hall on last night. An animated [discu]ssion took place in regard to the [remova]l of the Fair to some other point [in the] State. No decision was arrived [at, and] the discussion was postponed [until to]-night. The late hour at which [we rece]ive the account of our reporter, [preclud]es any abstract of the discus-

AFFAIRS IN JOHNSTON COUNTY.—Our correspondent at Smithfield, under date of Monday, gives us the following items:

The quiet of the Sabbath in Smithfield was somewhat disturbed by the arrival of a wagon from Boon Hill containing a magistrate, guard and prisoner. A man by the name of W. D. Stanley had been employed by Mr. Heinman of Boon Hill to gin cotton, and on Saturday night last, in company with a negro by the name of Sandy Jones, entered the gin house from the roof of the engine house, and removed several pounds of lint cotton thence to his residence, about one hundred yards distant. The owner had been apprised of the intentions of Stanley by the negro, and his movements had been watched for several nights. In the meantime the negro had been told to do whatever Stanley said, as he would be watched. After arriving at his house with the cotton several citizens surrounded the house to prevent the escape of Stanley. G. W. Britt, a magistrate of the township, was soon on hand and issued a warrant for the arrest of Stanley. The case was tried and on the testimony of the negro, and the eye witnesses, he was remanded to jail to await his trial at the next term of the court. This seems to be an old offender and has several times before this been in serious difficulties, and stealing will doubtless prove his ruin yet. He has thus far been very lucky in getting out of scrapes, but it is certain that this offence will send him to the penitentiary without fail. He denied stealing this cotton, but the proof is overwhelming, as there were 4 or 5 citizens who were on the watch purposely, saw him enter the gin house, bring out the cotton and carry it to his horse. His wife has always been considered a good woman, and seems to love him dearly. On the night in question, she opened the door on his arrival, and asked "is that you honey?" This goes to prove that she knew what her husband was about, and has weakened the the faith of the community in her sincerity.

PROGRAMME OF STATE FAIR.—TRIAL OF SPEED.—The following programme and regulations for the trial of speed at the Fair Grounds during the week, has been arranged by the Supervisors:

SECOND DAY, WEDNESDAY.

Native Purse $250. Mile heats, best 3 in 5 to harness, $175 to first horse; $75 to second. Three or more to enter. Two to start.

Same day—Pacing, Purse $50. Mile heats, best 3 in 5 to saddle or harness, $40 to first horse; $10 to second. Two or more to enter. Two to start.

THIRD DAY, THURSDAY.

Purse $300—Mile heats, best 3 in 5 to harness, $175 to first horse, $75 to second, and $50 to third. Three or more to enter. Two to start.

Same Day—Running horses, Purse $50. One mile and a half dash. Two or more to enter. Two to start.

FOURTH DAY, FRIDAY.

Purse $100—Mile heats, best 2 in 3 to harness, $90 to first horse, $10 to second. Three or more to enter. Two to start.

Same Day—Stallions owned and raised in State, Purse $30. Mile heats, best 3 in 5 to harness, $20 medal to first horse, $10 to second. Three or more to enter. Two to start. No entrance fee.

Horses must be entered by 6 o'clock, P. M., on the day preceding the race, at the Yarboro House, by Dr. Blacknall. This rule must be complied with.

Trotting to be under the rules of the N. T. A., and drivers must govern themselves accordingly.

Entrance Fee ten per cent. on all purses.

Trotting to commence each day at 1 o'clock, sharp, except Friday, when it takes place at 12 M.

The actual name of each horse must be given, otherwise if the horse should win a race he would not be entitled to the purse. If a green horse, owner or driver must give him a name.

GEN. R. F. HOKE,
CAPT. T. F. LEE, } Supervisors.
COL. R. HAMLIN,

A SLIGHT MISTAKE, CREATING A LITTLE CUSSING.—The unusual discipline, good order and quiet among the colored help at the Yarboro House was somewhat disturbed and thrown into confusion on yesterday by the sudden appearance of a game cock man, with a big stick in one hand and a brick bat in the other, perambulating the back yard. The nature of the trouble was this: Mr. S. brought from Chatham a nice lot of game hens and cocks for the State Fair, and put them on the Yarboro House baggage wagon, without marks or instruction. They duly arrived and soon went the way of all flesh, and by the time Mr. S. made his appearance they were all killed and half picked—whilst he had our full sympathy, we could not help a hearty laugh at his tempered looks and profane language. His cussing will long be remembered and treasured by those who were brave enough to remain in hearing.

Moral—always marks trunks, boxes, coops, &c, so that no mistake can occur.

FOR TEXAS.—We had the pleasure of seeing in our office on yesterday, R H Kingsbury, Esq., Dr P W Yonng and Mr John Royster, of Oxford, *en route* for Texas, whither they go on a prospecting tour. We regret to see valuable citizens becoming dissatisfied with the old North State, and trust yet that they will see nothing in Texas to induce them to determine upon a permanent removal.

A MISTAKE.—The big snake in the California Combination did not make any attempt to swallow any one yesterday. The Circassian Queen handles the snake without fear. It is in fact perfectly harmless, and can be used by any one as a cravat.

THE STATE FAIR—FIRST DAY.—The attendance yesterday was as usual on the first day, comparatively slim.

We visited the various Halls, and notwithstanding, the managers were busily receiving articles for exhibition, yet the show was very creditable considering the disadvantageous circumstances.

In Fioral Hall, we observed the usual variety of articles that adorn this apartment, ladies' needle, lace and chochet work, infants, childrens and Misses saques, bodies, and under clothing generally, none of which we knew anything about, and some of our female friends, being near, we could find out nothing about them.

Notwithstanding the fact that we are a married man of five years standing, we saw many petty laces and frilled things that we knew nothing of, where and how they were worn. In fact it was none of our business, and we made no enquiries.

We also observed a large variety of green plants and flowers, many of which were contributed by a lady of Greensboro, whose name we could not learn, and Miss Hellen Litchford, of this city. Among the collection of plants exhibited by Miss Litchford, was a curiosity known as an "Air" plant, which attracted much attention. It originated from a root dug from the garden and thrown upon a bank of leaves last winter. From the root, a beautiful plant came out last spring, different from the original plant. As there was no soil to nourish its root the name of "Air" plant was given it by Miss Litchford.

A full blown night blooming cereus also attracted a great deal of attention.

In the hall for the exhibition of carriages, buggies, &c., we observed some beautiful work, both phætons and buggies, exhibited by the celebrated manufacturer, Mr. Harp, of this city. (We have an article already prepared, giving a full description of his large manufactory, but is "pressed" out for the present.)

The Hall for ores, minerals, shells, &c., has a larger collection than any year previous. Col. Hunter, of Lincoln, exhibits a large variety from his county. We could not of could of course give any idea of this exhibition, as all rocks are the same to us, if they are large enough to throw at a dog.

The show of Agricultural implements is large and accessions are being made every hour. We will give a more extended account to-morrow.

A large number of blooded horses are on exhibition and the contest in this department will be lively.

The hog, sheep and goat stalls are full, and the exhibition much improved on last year.

The trotting race came off at the appointed hour, 1'clock, best 3 and 5 to harness.

1. Paxson enters bay horse "Twist," J. Pomeroy enters bay horse Romeo.

Twist won easily in three straight heats, in 3:5½, 3:1½, 3:1.

Romeo though defeated, contested closely the ground with his well trained antagonist, being beaten in the first and second heats by not more than a half length.

The races to-day promise to be very interesting to spectators and as native stock are permitted, the contest will doubtless be close and exciting.

The trains of yesterday evening brought in large accessions to the exhibition and it is now believed the present fair will eclipse that of last year by far, both in nnmber and quality of articles on exhibition.

LANGUAGE OF STONES.—We publish, by request, the following interpretation of the months by precious stones, which will be found very interesting:

From superstition said to have originated in Poland, that the month of the nativity of every individual is mysteriously connected with some one of the precious stones:

JANUARY—Jacinth or Garnet, constancy not *fidelity* in every engagement.

FEBRUARY—Amethyst, peace of mind.

MARCH—Blood-stone, courage and success in dangers.

APRIL—Sapphire and Diamonds, repentance and innocence.

MAY—Emerald, success in love.

JUNE—Agate, long life and health.

July—Cornelian or Ruby, forgetfulness.

AUGUST—Sardonyx, conjugal felicity.

SEPTEMBER—Chrysolite, preserves from folly.

OCTOBER—Aquia, Marine, or Opal, misfortune and hope.

NOVEMBER—Topas, fidelity and friendship.

DECEMBER—Turquoise or Malachite, success and happiness.

Proverb—"He who possesses a *Turquoise* will always be sure of friends."

THE POMEROY SNEDAIR CONCERTS.—The Pomeroy Snedair Troupe who are to give Concerts at Metropolitan Hall on Wednesday and Thursday nights of this week, have a most enviable reputation as accomplished artistes. Miss Pomeroy is heralded by the press as a singer of remarkable powers. Her voice is said to be rich, round and sympathetic. Her feats of vocal agility are reported as very beautiful, brilliant and startling. The brothers, Albert and Louis, boys of 8 and 9 years, are gifted wonderfully considering their ages. The Snedair quartette is pronounced to be the best arranged on the continent, comprising some of the oldest musical talent. In the troupe are many famous musicians, among them Lerigi Snedair, Rainero Rabecchini, R. S. Glover and others. The Raleighites and visitors to the Fair will enjoy a rich treat in the beautiful Concerts that will be given.

ROBINSON'S MENAGERIE AND CIRCUS.—Let everybody bear in mind that this great exhibition will be in Raleigh on the 24th inst. The Virginia papers speak of it in terms of high praise. A correspondent of the Petersburg *Index*, writing from Lynchburg, says it is thought to be the best show that has ever visited that place. It is doubtless a grand affair.

AID FOR THE SENTINEL.—It affords us singular satisfaction to record that the good citizens of the thriving village of Durham, have raised and forwarded to George D. Miller, Esq., of this city, the sum of $75.50, which they desire to be applied in purchasing a new outfit for Hon. Josiah Turner, Jr., editor of the *Sentinel*. We have also received a letter from a citizen of Maryland commenting with becoming severity upon the atrocious crime which was perpetrated in the destruction of the *Sentinel* office. This we will publish at the earliest moment possible.

A subscription paper has been opened at the Commission House of W. H. Jones & Co., of this city and many names have already been entered. Let the good work be vigorously pushed. Let the friends of Mr. Turner rebuke his enemies in their base assaults upon his character, by liberal contributions for his immediate relief. Gentlemen who are indebted to the *Sentinel* are sending in the amounts due. This is as it should be.

[For the Daily News.

Messrs. Editors:

Please oblige me with the subjoined statement. In the *Era* of 15th inst., the following occurs:

"Our tender of assistance was accepted, and the weekly edition of *The Sentinel* for this week was accordingly run off on THE ERA press, and will reach the patrons of the paper as usual."

The tender of the *Era* was *not* accepted. Mr. Turner sent word to the Editor of the *Era* that the NEWS Office was tendered him in getting out his paper. In the absence of Mr. Turner, and without *his* knowledge, I applied to Messrs, Edwards and Broughton, of the *Spirit of the Age*, to work off one side of the Weekly edition, one side having been worked oft before the blowing up of the press.

These gentlemen cheerfully consented to oblige us, and I supposed the *Sentinel* was indebted to them, and not cirtainly to the *Era*, as that paper was never applied to in any way, either directly or indirectly.

Very Respectfully,
GEO. D. MILLER.

TUCKER HALL.—"Kathleen Mavourneen," an Irish Drama of considerable merit, was played last night at Tucker Hall by the excellent company of which Harry and Rose Watkins are the head. The admirable actress, Mrs. Watkins, performed her part most charmingly, investing it with all the archness, simplicity and feeling which always characterizes her extremely natural style of acting. Mr. Watkins, who is a remarkably clever actor, rendered Terrence with great spirit and effect, and excited much applause from the very fine audience that greeted him on his second night. He and his gifted wife, are the best actors we have ever seen on the Raleigh boards. They are well sustained by a stock company that would do credit to any city. Our advice is, if you wish to see really good histrionic performance, to go to Tucker Hall.

OVIDE DUPRE, Esq., our friend and townsman, assistant elector for the 3th Congressional District, has just returned from a short canvass in Moore county. He was most cordially received by the hospitable people of that county, and spoke to large crowds. Mr. Dupre represents a good feeling existing among the people, and all that was lacking was proper organization. They will give a good account of themselves in November. Mr. Dupre is a vigorous and earnest speaker, and will accomplish good for the cause of Greeley and Reform wherever he may speak.

The Weed "Family Favorite" Sewing Machine is a favorite indeed. The first premium at the Fair at Salisbury was awarded it over all others on exhibition W. D. Powers & Co., are the general agents for North Carolina. †

70 SACKS LIVERPOOL SALT to-day. W. C. STRONACH.

350 BUSHELS WHITE BOLTED Meal, just received. W. C. STRONACH.

NEW YORK EARLY ROSE Potatoes. Mountain apples. W. C. STRONACH.

15,000 LBS. BACON AND Bulk Meat. W. C. STRONACH.

"NIL DESPERANDUM."

Help is guaranteed to all whose

UNDERSTANDING

is impaired, from whatever cause. They can have their old ones mechanically repaired, and new ones artistically made "A LA MODE" by Prof. MOYATT, Anatomical Boot and Shoe Maker of the PERIOD, over A. J. King's, No. 13 Hargett Street, Raleigh N. C.

N. B. No charges made for consultation or advice, &c. oct12-d6t

SWAMP LANDS FOR SALE.

The following swamp lands in North Carolina are offered for sale, to-wit:

Big Swamp in Robeson county—14,000 acres.

Brown Marsh, in Columbus and Bladen —24,000 acres.

Holly Shelter, in New Hanover—58,240 acres.

Angola Bay, in New Hanover and Duplin —50,000.

White Oak, in Jones and Onslow—85,000 acres, subject to the right of the Planters' Railroad Company to alternate sections thereof, upon completion of the railroad through the said swamp.

Open Ground Prairie, in Carteret—87,000 acres.

Dover Swamp, in Craven—75,000 acres.

Cat Fish, in Craven 8,320 acres.

Bay River, in Beaufort and Craven—11,000 acres.

Swamp lands Dare county.

Durant's Island—3,000 acres.

Sealed bids will be received for any one or more of the above named swamps, until the 16th of December next. The land will not be sold in small parcels.

A letter containing a bid should be addressed to the undersigned and endorsed, "bid for swamp land."

ALEX. McIVER,
Sec. Board of Education,
oct 11-law6w Raleigh, N. C.

NEW No. 1, 2, AND 3 MACKEREL

George's Bank Codfish.
No. 1 Sealed Herrings.
W. C. STRONACH

TELEGRAPHIC NEWS.

[Special to Daily News.]

A TERRIBLE EXPLOSION.

LOSS OF LIFE.

KINSTON, N. C., Oct. 15.

The engine "Colfax" exploded her boiler early this morning at Dover station, on the Atlantic and North Carolina Railroad, instantly killing B. Arendell, of Beaufort, N. C., the conductor, and engineer Faison. The fireman is badly injured. The cause of the explosion is unknown. It was a freight train bound to Newbern and Morehead City. The explosion occurred on the eve of starting, immediately after the passage of the mail train bound for Goldsboro.

NOON DISPATCHES.

Great Excitement at Osceola, Arkansas--Armed Negroes, &c.

WASHINGTON, Oct. 15.

A Memphis special says advices from Oscealo, Arkansas, to noon 13th, at that time the citizens were still under arms, and greatly excited under the reports that negroes were marching on the place. Scores of prisoners have been captured, and the jail is crowded. Citizens are shipping their families and goods to places of safety.

The steamer Celeste *en route* to Memphis, was hailed fifteen miles below Osceola, and on reaching the landing, a gang of armed negroes demanded to be taken to Osceola, but they were driven off and the steamer got away safely. Armed bands were seen at other points on the river. Fitz Patrick did not proceed to Little Rock, but crossed to Crittenden county, where he endeavored to prevail on the Sheriff to cross with him into Mississippi county, with a posse of negroes, but the Sheriff declined, and stated that the militia were *en route* from Little Rock to the scene of trouble.

Banquet Given to Archbishop Bayley --His Views.

WASHINGTON, Oct. 15

A Baltimore despatch says that the Archbishop of New York, and all the Bishops attending the ceremonies and installation of Archbishop Bayley, were in conference yesterday for several hours. It is understood that a provincial council will be convened early in the administration of the new Archbishop.

The interests of colored people subject to secular education was a prominent topic for consideration at the banquet given to Archbishop Bayley; that dignitary in his remarks said, that he never did believe in opposing the liberty of conscience, and was an earnest advocate of its fullest exercise. He believed he was appointed to his present trust because he was known to be opposed to the materialistic spirit of the age and an enemy of intemperance.

Neff Elected—Republican Votes Thrown Out.

INDIANAPOLIS, Oct. 15.

The official vote of the ninth Congressional district elects Neff over Shanks Republican, by twenty-eight votes, but in one township in Adams county, Shanks' district, forty-seven Republican votes were thrown out on account of the words, "Republican ticket," being printed at the head of the ticket. If these votes are allowed, Shanks is elected by nineteen votes.

Propeller Foundered.

RACINE, WIS., Oct. 15.

The propeller Lac La Belle commenced leaking at midnight and foundered in two hours. Five persons were left aboard. Three of the five boats from the ship are safe. It is hoped that the others have landed away from telegraph.

Fusion of Democrats and Liberals.

NEW ORLEANS, Oct. 15.

The Democrats and Liberals have fused on parish and city officers, with L A Wiltz, for Mayor.

A Minister Commits Suicide.

CINCINNATI, Oct. 15.

Rev. J. T. Kennedy, a prominent Methodist minister, committed suicide. The recent deaths of two of his daughters crazed him.

Propeller Burned.

KINSTON, Oct. 15.

The propeller China has been burned but the crew are safe.

MIDNIGHT DISPATCHES.

Field's Case Postponed---Tweed's Case on the Tapis.

NEW YORK, Oct. 15.

The Court postponed the trial of Thomas C. Field, charged with fraud against the city. The trials were set for the 20th inst. Field's counsel said he was unaware of Field's whereabouts. The counsel for Tweed moved to quash the indictment in the Court of Oyer and Terminer, which was for cheat in converting to his use an order on the city. The grounds of objection were, that the indictment does not allege the signature of the payee for gold or otherwise, and, therefore, the warrant could not be proved properly; that after the said indictment and orders to some bill of Keyser & Co., were found against the defendant in the general sessions for larceny or forgery, and the last indictment superceded the first under the statue; also that what is stolen cannot be got by cheat. The counsel also claimed that Tweed was prevented by a multiplicity of indictments. The argument was adjourned at the request of the counsel representing the Attorney General to Thursday.

Great Excitement at Oceola.

MEMPHIS, Oct. 15.

A feverish state of excitement stlll exists in Oceola, Arkansas, and many of the citizens are fleeing with their families in anticipation of another attack of negroes. No further bloodshed is reported. The whites of the village are still under arms and all approaches are guarded.

Indians on the War Path--Soldiers Killed.

SAN FRANCISCO, Oct. 15.

Advices from Tucan, Arizona Territory, October 8th, says that on the 13th of September, the Apaches Indians attacked Hughes ranche near Cullenden, killed Americans and stole animals belonging to the farm. Lieutenant Hall, of the 5th cavalry, went to the ranche where Mrs. Gabara and her child were besieged by the Indians, and found the savages one hundred strong, all armed with breach loading guns. They retired to the mountains and defied the troops. A Sergeant and five men were dispatched to warn the farmers of Sonata Valley of the presence of hostile Indians near Hughes Ranche, but they were attacked, and Sergeant Stewart Corporal Wm. Nattion, privates Edward Carr and John Walsh were killed. Lt. Hall received orders from General Howard not to fire on the Indians in the mountains, unless he found them engaged in actual outrages. The same order was sent to all military posts South of Gila river.

On the same day of the murder of the soldiers General Howard was at this time on the mountains with the noted Apache chief, Cochis, to try to induce him to go to the reservations.

On the 6th of October a band of Apaches from Sanata Reller mountains, with stolen cattle, attacked a party of miners 30 miles from Tucan, and robbed them of all their animals. Two of the miners are missing.

The Indians are armed with the best kind of breach loading guns, and fixed ammunition.

Gen. Mitre Visits a U. S. Ship--Sailing of Vessels.

WASHINGTON, Oct. 15.

Rear Admiral Wm. Rogers Taylor, commanding the South Atlantic station, reports to the Navy Department that General Mitre, Envoy Extraordinary, from the Argentine Republic to Brazil, visited the flag ship Lancaster on the 13th of September, and was received with the usual honors. Rear Admiral Hillyear, of the British Navy, arrived at Rio on the 14th of September, on his way to the Pacific, to take command of the English squadron in those waters.

The United States steamer Ossipee arrived at Rio on the 15th of September, sixty days from Valparise, and was to sail for New York on the 23rd of September, and to examine certain reported dangers near Cape St. Pogue and Fernando, Norwich. The Ticonderoga was to sail on the 25th of September, for the River Platte. The "Wasp" was at Montevideo on the 10th. The health of the officers and crews of various vessels was good.

The National Board of Trade.

NEW YORK, Oct, 15.

The National Board of Trade met in the rooms of the Chamber of Commerce.

President Dodge, of the Chamber, made a welcoming address, and referred to the great interest felt in the forthcoming deliberations of the Board, and recounted the vast increase in the various manufactures products and other material interests of the country. The Board will meet for business at the City Hall, the rooms of the Chamber of Commerce not being adequate to the comfort of its members.

U. S. Minister Washburne Sailed--Thier's Speech.

LONDON, Oct. 15.

Washburne, the American Minister to France, sailed from Southampton today for New York, on the "Deutsch land."

A special dispatch from Paris to London telegraphic says that President Thiers yesterday said that he had received information, that the released Communists new in Paris, had in their possession, two thousand combs, similar to those used by Orsini and his compatriots, when they attempted to assassinate Emperor Napoleon, in 1858.

Weather Report.

WASHINGTON, Oct. 15.

In the Middle States and New England southerly to westerly winds, falling barometers, warmer and cloudy weather. In the South Atlantic and Gulf States, generally clear weather with southerly to westerly winds in the former, and southeasterly on the Gulf coasts.

Six Lives Lost.

MILWAUKEE, Oct. 15.

All boats from Sac La Belle is safe, some half a dozen went down with the vessel. S. Weirmen, travelling agent for some tobacco house, was lost.

U. S. Senator Elected.

MONTPELIER, VT., Oct. 15.

The Legislature has re-elected J. S. Morrill United States Senator. The Democrats voted for Waldo Bingham, of Hyde Park.

REAL ESTATE EXCHANGE.

KINGSLAND & MILLER

REAL ESTATE EXCHANGE.

Under Raleigh National Bank.

Land buyers may rely on Purchasing direct from the Property Owners. No Middlemen or Agents allowed to Speculate or charge an advance on the Owner's price of Farms, &c.

HOUSES AND BUILDING

LOTS FOR SALE:

ma18 tf

1500 LBS. RED SOLE LEATHER,
300 lbs Harness.
100 lbs Shoe Thread,
sept8 POOL & MORING.

DAILY NEWS.

RATES OF ADVERTISING.

One square, one insertion	$ 1 00
One square, two insertions	1 50
One square, three insertions	2 00
One square, six insertions	3 50
One square, one month	8 00
One square, three months	16 00
One square, six months	30 00
One square, twelve months	50 00

For larger advertisements liberal contracts will be made. Ten lines solid nonpareil constitute one square.

New York Markets.

NEW YORK, October 15.

Cotton easier, sales 2,[illegible]; uplands 19¾; orleans [illegible]. [illegible], Southern, moderate request, without [illegible] change, at 7.30a 9.65; common to fair extra [illegible]11.00; good to choice do. Whiskey very firm, active demand at 92. Wheat steady at 58a65 for winter red western. Corn closed dull and scarcely so firm at 64a6[illegible]. Mixed pork active and firm at $14.50a$15.00. Mess beef steady at 4a6; plain mess 8a10; extra do Lard shade easier 8¾a9½.

Money very easy during the day for call loans, and closed at 4a5. Exchange weaker in the morning, but closed with firmer feeling at 8⅛a8¾. Gold steady 12⅝a12⅞. State bonds steady.

Net receipts to-day 28; gross 1,582.

Sales for future delivery to-day, 11,300 bales as follows: October 18 [illegible]; November, 18 9-16a18 11-16; December, 18⅝a18¾; January, 19a18[illegible]; February 19[illegible]; March 20 11-16a20[illegible]; April, 20[illegible].

Foreign Markets.

LONDON, October 15.

Noon—Consols 92¾. Fives 89¾.

FRANKFORT, October 15.

Bonds 96.

PARIS, October 15.

Rentes 53 and 12.

LIVERPOOL, October 15.

Noon—Cotton opened strong; uplands 9¾. orleans 10⅛. Sales yesterday reached 25,000 bales, 5,000 of which after close. Bombay shipments since last report 28,000 bales.

LATER—Cotton strong. Sales 15,000, speculation and export 4,000. Sales uplands for October and November 9½. orleans for October and November 9¾. Breadstuffs quiet and steady.

Wilmington Markets.

WILMINGTON, October 15.

Spirits turpentine steady, 56. Rosin firm, 4.25 for extra No. 1; 4.00 for No. 1; 5.50 for extra pale; 4.50a4.75 for low pale; 5.00a5.25 for pale.

Crude Turpentine quiet, 3.25 for hard; 5.00 for yellow dip and virgin.

Tar market quiet at 3.30.

Cotton Markets.

BALTIMORE, October 15.

Cotton firm; middlings 19⅛.

Net receipts 116, gross 388; exports coastwise 405; sales 399; last evening 145; stock 2,010.

MEMPHIS, October 15.

Cotton firm and in fair demand, offerings light; middlings 18⅛a18¾.

NORFOLK, October 15.

Cotton steady; low middlings 18⅛.

CHARLESTON, October 15.

Cotton quiet; middlings 18¼.

MOBILE, October 15.

Cotton quiet and firm; low middlings 18¼; middlings 18¾.

NEW ORLEANS, October 15.

Cotton quiet; middlings 19⅛.

WILMINGTON, October 15.

Cotton steady; middlings 18¾.

NEW ADVERTISEMENTS.

OAK CITY HALL,

ROLLER SKATING.

The Skating Rink at Oak City Hall, corner Wilmington and Martin Streets, will be open each evening, this week.

Admission, 25c. Lady and gent, one price. Use of skates, 25c. oct16-d3t

FALL PLANTING.

The subscriber will be in Raleigh during Fair week, and will be prepared to execute promptly all orders for ornamental trees, shrubs, evergreens, roses, bulbs, &c. Orders may be left with W. H. Jones & Co.

Our Dutch bulbs of all sorts are in hand, and of the finest quality. Collections at 2.50, 5.00 and $10.00. Send for catalogues with stamp. C. B. DENSON,
oc16-d5t Kelvyn Nursery, Pittsboro, N.C.

$200 REWARD.

At a regular meeting of Rescue Steam Fire Company, No. 1, of the city of Raleigh, held Monday night, October 14, 1872, the following resolution was adopted:

"That the foreman be authorized to offer a reward of $200 for such information as will lead to the discovery and arrest of the party or parties who caused the destruction of the "Sentinel" office, on the night of the 10th of October 1872, thereby damaging the Engine House and Hall of Rescue Company.

In obedience to the foregoing resolution I do offer $200 for the information desired.

W. C. STRONACH,
Foreman.

D. REID UPCHURCH, Sec'y.
oct16-d1m

P. F. PESCUD & SON,

LIFE AND FIRE

INSURANCE AGENTS,

RALEIGH, N. C.

Capital and Assets of Companies

Represented—$32,000,000.

We invite the attention of all persons wanting Life Policies to the

Great Security and exceeding

Low Cost of Insurance in the

NATIONAL.

And for the sake of the future widows and and orphans of the large class who have become prejudiced against Life Insurance by misrepresentations, or the increasing instead of reduced cost of their policies, we would urge them to carefully consider the National claims to their confidence and favor.

We are agents for the following first-class Fire Insurance Companies:

National Life Insurance Company of the U. S. A.

Old Phoenix Fire Insurance Company, of Hartford.

Liverpool and London and Globe Fire Insurance Company.

Franklin Fire Insurance Company, of Pennsylvania.

Home Fire Insurance Company, of New York.

Georgia Home Fire Insurance Company.

Alps Insurance Company, of Erie, Pennsylvania.

North Missouri Insurance Company, of Macon, Mo.

Comprising the oldest and most successful companies in Europe and America, and their names are as familiar as household words. And they have paid many millions of losses to those who otherwise would have been bankrupt.

We insure at the lowest rates consistent with prudence and propriety, in all parts of North Carolina. oct16-dtf

EDUCATE YOUR SONS

"Teach them that which they will Practice when they become Men."

Bryant, Stratton & Sadler

Business College,

The Leading Commercial Institution in the United States.

No Vacations. Students enter at any time.

For Catalogues, Documents, and Splendid Specimens of Penmanship, enclose two stamps. Address,

W. H. SADLER, Prest.

Nos. 6 & 8 N. Charles St., Baltimore.

se10—deodly&Wly

20 BBLS. FAVORITE FAMILY Flour, which we call especial attention to, equally as good as Patapsco and much lower.
WILLIAMSON, UPCHURCH & THOMAS.

The Raleigh Daily News.

WEDNESDAY..............OCTOBER 16, 1872.

JORDAN STONE, Managing Editor.
SAM'L T. WILLIAMS, Political Editor.

NATIONAL REFORM TICKET.

FOR PRESIDENT:
HORACE GREELEY,
OF NEW YORK.

FOR VICE-PRESIDENT:
B. GRATZ BROWN,
OF MISSOURI.

ELECTORS FOR PRESIDENT AND VICE PRESIDENT.

STATE AT LARGE.

Thos. J. Jarvis, of Tyrrell.
E. W. Pou, of Johnston.

FOR THE DISTRICTS.

First District Octavius Coke, of Chowan.
Second District—Swift Galloway, of Greene.
Third District—T. C. Fuller, of Cumberland.
Fourth District—H. A. London, Jr., of Chatham.
Fifth District—David F. Caldwell, of Guilford.
Sixth District—W. L. Steele, of Richmond.
Seventh District—F. B. McDowell, of Iredell.
Eighth District—Thomas D. Johnston, of Buncombe.

ASSISTANT ELECTORS FOR THE STATE AT LARGE.

The following named gentlemen have been appointed in joint meeting of our Committees as Assistant Electors for the State at large, viz:

1st District—Jesse J. Yeates, of Hertford.
2nd District—Frederick Philips, Edgecombe.
3rd District—C. W. McClammy, New Hanover.
4th District—Ovide Dupre, Wake.
5th District—John A. Gilmer, Guilford.
6th District—Wm. R. Myers, Mecklenburg.
7th District—S. Trivett, Ashe.
8th District—James R. Love, Jr., Jackson.

D. M. BARRINGER, Chairman
State Dem. Con. Ex. Com.
W. S. MASON, Chairman
Lib. Rep. Ex. Com.

Raleigh, Sept. 26, 1872.

LET US SAVE NORTH CAROLINA

We can save North Carolina. Of this there can be no doubt.

We have fifty thousand white majority. What a shame to our people that a Radical is now in the Executive chair!

North Carolina may decide the Presidential contest. Mr. Greeley can be elected without the votes of Ohio and Pennsylvania.

Our cause is not hopeless. The recent elections in the North seem to have inspired our friends with fresh courage to press on in the fight.

The stupendous frauds practiced in Philadelphia and other points in Pennsylvania, have aroused the indignation of honest men everywhere, and may cause a re-action against the corrupt party which has to be bolstered up by such disgraceful means.

The Liberal press, North and South, calls for united action, thorough organization, firmness, fortitude, and renewed efforts on the part of the opponents of Radicalism.

We can win yet! The question is—will our friends go forward in the canvass like brave men, determined to conquer at all hazards?

But, whatever, may be the result in other States, we must save North Carolina!

We must rebuke the frauds of the Radicals, perpetrated in the August election.

We must show to the whole country that North Carolina is *not Radical at heart*—that her people have not yet bowed their necks to the yoke—that her sons despise corruption, despotism and legalized crime—that they protest against the enormities of Grant's Administration—that their hearts still burn with the same principles of civil liberty, regulated by the Constitution, that animated the breasts of their honored ancestors.

Let us save North Carolina! We have but a short time to work. The election is close at hand. The fifth of November will soon be here. Let our electors and canvassers in every county infuse zeal and enthusiasm in our ranks.

We must save North Carolina.

We have the power if we will only use it. We have the strength if we will only put it forth.

Our canvassers in every County should be at work NOW. The indifferent should be aroused. The croakers should be silenced. Disaffection should give way to courage, energy, determination, zeal, and everywhere, all over the State, the friends of reform and good government should stand together in unbroken lines, prepared, on the day of election, to move forward with resisistless power!

JAMES H. TRULL, of the 53rd regiment, was wounded eight times and fought in 28 battles in the late war.

PRESS ONWARD!

ONWARD is the watchword now!

The smoke of the preliminary skirmishes has cleared away. We now see the enemy's position and know our weak points.

Our troops stand undismayed and undemoralized.

There is no flagging—no surrender.

There is but one cry—*onward!* There is but one determination—*never give up the fight.*

We hear the cry everywhere—close up the ranks—stand by party organization—work for victory in November.

Onward is the watchword now!

The fight is not lost. The decisive struggle is yet to be fought. November will tell the tale. It will be a desperate battle. We fight against immense odds. We fight against organized corruption and the combined patronage of the Government. We fight in a just and noble cause. We have everything to lose and nothing to gain by a cowardly surrender to our foes.

We must make a bold, manly, gallant fight.

We bear aloft the banner of REFORM AND RECONCILIATION. If its folds go down in defeat, if we do our duty faithfully and unquailingly we will stand acquitted of all blame for the wrongs and outrages which a Radical triumph will entail.

LET ONWARD BE THE WATCHWORD from now until the fifth day of November, and then if the American people are true to themselves, true to their country and true to the principles of Constitutional liberty, the sun of victory will smile upon the banner borne by the hosts of reform, and a Waterloo defeat will overwhelm with disorder and confusion the army of corruptionists and plunderers.

BLAINE, OF MAINE.

It turns out that "Blaine, of Maine,' referred to in the list of names on Oakes Ames' letter to Mr. McComb, concerning the Credit Mobilier fraud, 'is not Speaker Blaine, but his brother, J. E. Blaine.

We published the retraction of the charge which the *Tribune* made, in our telegraphic columns.

Mr. Blaine, the Congressman, is entirely exonerated, but Mr. Blaine, the Congressman's brother, has become involved in the scandal.

From this it appears that the names are not mythical—that there is a "Blaine, of Maine," who answers to the description—and the fact that he happens to be a brother of the Congressman, while it exonerates the Speaker Blaine, does not at all weaken the suspicion against the other Congressmen named in the list.

Now, if Wilson, Boutwell, Dawes and others whose names appear on the list, should happen not to have brothers to bear the responsibility and lift the burdens from their shoulders, how unfortunate it would be!

WHO ENDORSES RADICALISM?

The colored vote in North Carolina is nearly eighty thousand.

In the August election, over one hundred and ninety-five thousand votes were cast. Of these, Caldwell nominally received over ninety-eight thousand. Estimating the colored vote cast for him at seventy-eight thousand, he received the suffrages of only twenty thousand votes of the white men.

From this statement it will be seen that Judge Merrimonand our other candidates on the State ticket received *over seventy-five thousand majority of the white votes of the State.*

Is any comment necessary? Do not these figures tell more plainly than any language we could use, on which side are arrayed the virtue, in elligence and honor of the State?

Of the twenty thousand white Republicans, it would be interesting to ascertain how many were office-holders, how many were candidates for office, how many were bought up by money and the promise of patronage, and how few are Republicans from sincere and upright motives!

THE RIGHT SPIRIT.

The following is the conclusion of Col. A. K. McClure's ringing address to the people of Pennsylvania, after the election in that State.

We commend his stirring speech to those of our friends who may be disposed to relinquish the great struggle against corruption, because the first skirmishes on the lines have not been completely successful:

"Friends of good government let no triumph of lawlessness deter you from giving your best energies to the cause. The highest prerogative of a free people has been violently usurped by insolent and debauched power, and the people must it resent it, and resent it promptly, or give unquestion able license to wrong. Now, more than ever in this contest, is the election of Horace Greely to the Presidency a supreme necessity, if peace and honest government are not to perish from the annals of our history. Right must triumph sooner or later, and it will yet triumph in this desperate struggle if the people shall prove faithful to themselves, to their laws, and to their country."

The Presbyterian Church, South, has 34 Foreign missionaries. The annual expenses are $60,000. North Carolina less than any other State.

Three barrels of human remains were found on a common at Louisville the other day, but a neighboring medical college blunts any suspicion of foul play.

COL. WADDELL'S ADDRESS.

We find in the Wilmington papers of yesterday, the following spirited and patriotic address from Col. A. M. Waddell, addressed to his constituents of the 3rd Congressional District,

Col. Waddell's address is timely and excellent. His remarks are as applicable to the other Districts as well as to the 3rd, and should serve to arouse our people all over the State to a sense of their duty, and to the shame of apathy in the present momentous struggle to wrest the reins of Government from the hands of corrupt and reckless politicians:

To the Conservatives and Liberal Voters of the Third Congressional District:

FELLOW CITIZENS:—The exaggerated importance which has been given to the late elections in Pennsylvania, Ohio and Indiana, and the equally undue depression among the friends of Mr. Greeley consequent thereupon, make it the duty of those who enjoy your confidence to offer you their counsel at this time. As I cannot meet my constituents before the 5th of November, I avail myself of the newspapers to address you. I shall also speak to as many of you as possible between now and that time.

It is natural—in politics, as in other matters—when high hopes in regard to an issue of importance are disappointed, to yield to despondency; but it is criminal and cowardly in freemen to renounce their highest privilege because of possible defeat in an election. We did build high hopes on the October electons, and we are disappointed; but if these elections were absolutely conclusive of the result in November we would still have no right to abandon the contest. They are not so, however. Admitting that Pennsylvania and Ohio will go against Mr. Greeley (and it is probable, though by no means certain, that they will go against him,) he can still be elected without them.

His nomination at Cincinnati and Baltimore imposed an obligation upon us which his noble speeches have greatly strengthened; but leaving all this out of view, we owe it to *ourselves* to see that North Carolina votes against Gen. Grant.

If we are sincere in asserting the transcendent importance of the Presidential election to ourselves, should not our efforts to win be redoubled? We could afford to be indifferent if it was a matter of little importance to us; but if it involves our highest welfare, how can we justify our apathy? "Let us, then, be up and doing." Let the organization of Clubs proceed. Let the Electors do their duty, and go vigorously into the canvass at once. Let the people be aroused from their lethargy. Whatever course others may pursue, let us redeem North Carolina and hold fast the doctrine of local self-government, which underlies liberty, and which is disappearing from the political creed of this country. We disappointed our friends in August, although we were fighting a power which was almost irresistible. Let us surprise them in November, when that power, instead of being concentrated on one State will be distributed over thirty-seven States, and will be that much less formidable.

Bestir yourselves, then, fellow-citizens; organize—form line—close ranks—remember the alternative presented to you, viz: four more weary years of robbery and oppression, on one side, or reconciliation, peace and justice on the other, and let your slogan be: "Once more unto the breach, dear friends—Once more."

Very respectfully,
A. M. WADDELL.

CARRYING THE WAR INTO NEW YORK.—The Washington correspondent of the Baltimore *Sun* says:

It has been decided by the political organizations supporting the re election of the administration to concentrate all their strength in New York, in the hope of carrying that State in November against the Liberal ticket. Secretary Delano left for there Friday night to speak. The National Republican Committee have turned their work in that direction and not content with a triumph on the Presidential ticket, intend to secure as great gains as are possible of Congressmen. This Committee have advices from every Congressional district in the country, on which they base an estimate of a gain of twenty-four over the majority in the present House, which, if it turns out correct, will give the Administration a majority of sixty seven in that branch of Congress. There seems to be a desire to centralize a political power in both branches of the government unparalleled for its enormity since the days of the Fortieth Congress.

THE COTTON CROP.—According to the most careful estimates the ravages of the cotton worm have resulted in a loss to the producers alone of more than eighteen millions of dollars, while a proportionate loss falls on the cotton merchants in the large cities and on the Government, in the way of revenue.

All this havoc has been perpetrated by a little insect that has thus far baffled the ingenuity of man, and robbed hid of his labor at the very moment he was about to reap it.

HOW IT WAS DONE.—The correspondent of the Baltimore *Sun* says that some of the Conservative detectives who have returned to Washington from Philadelphia furnish abundant proof of the frauds there. In one instance a Washington colored man was followed until he had voted nine times, each time disguising himself, and finally appearing in green spectacles and a white necktie.

The maiden name of Fanny Fern, who died on Thursday last, was Sara Payson Willis. She was sister of N. P. Willis, the poet, and the wife of James Parton, the biographer and magazinest. She had reached the age of sixty-one, and was forty-five years old when she married her second husband, Mr. Parton.

Since the great Chicago fire—one year—buildings costing $45,558,200 have been erected. Thirteen hotels have been built. Insurance paid $53,000,000.

Rumor hath it that Father Hyacinthe made a good thing of it in a worldly point of view, by his late marriage. His blushing bride is worth a trifle of $75,000.

The health of Mrs. Greeley is such as to prevent Mr. Greeley from making any more visits at present.

It is said that Alexander H. Stephens is about to announce himself as a candidate for representative in Congress from the Eighth District of Georgia.

NEW ADVERTISEMENTS.

PEOPLE'S BUILDING & LOAN ASSOCIATION.

The 32nd Regular Monthly Meeting at the Court House, on Friday evening, 18th inst., at 9½ o'clock.
Fines enforced on delinquents.
oct16-d3t SEATON GALES, Sec'y.

PROPOSALS FOR STATIONERY.

STATE OF NORTH CAROLINA,
OFFICE OF THE SECRETARY OF STATE,
RALEIGH, October 6th, 1872.

Notice is hereby given, That in pursuance of the several acts of the General Assembly, sealed proposals will be received at this office until the 1st day of November 1872, for furnishing the following amounts and kinds of Stationery, to wit:

600 reams (more or less) of book paper, sized and calendered 26x40—50 lb.
200 reams book paper, quality as above, 24x38—45 lb.
62 reams note paper.
8 " " Lithographed head. 2 changes.
42 reams letter paper, 10 lbs.
14 " " 10 lb. lithographed head, 3 changes.
10 reams fools cap.
70 " legal cap.
15 " flat letter.
31 " flat cap.
5 " Demy sized.
1 " folio post.
3 " Enrolling paper, according to pattern.
37 reams tax paper, sized 60 lb, 22x34.
1 " account paper.
3 " cover paper, colors.
1 " blotting paper, heavy.
10 " wrapping paper, brown heavy.
18 sheets oil paper for copying press, 12x18.
500 sheets blotter pads.
25 boxes envelopes, white, No. 5.
9 " " " " 6.
21 " " buff " 5.
2 " " " " 6.
6 " " white " 8.
9 " " " " 10.
14 " " buff, " 10.
1 Gross Gillott's Pens, No 303.
1 " " No 404.
12 " Washington Medallion Pens.
25 " Steel pens, assorted.
3 " Cohen and Son's
10 " Lead pencils, Faber No 2.
3 dozen " red and blue.
18 quarts black ink, David's.
35 " " Carters.
3 Gross 2 oz Inks, David's.
5 " pen holders.
5 doz Carmine Ink, 2 oz.
6 quarts Arnold's Ink.
1 doz Pounce.
5 gross Congress quill pens.
2 doz steel erasers.
20 " India rubber squares.
5 gross gun bands, assorted.
2 " mucilage, flat bottles.
1 " McGill's paper fasteners.
4 doz Congress tie envelopes.
10 " cloth envelopes, No 10.
1 " bill files, iron.
1 copying press, cap size.
1 copying press, 18x24.
3 copy-press books, cap.
6 " " letter.
4 " " 14x20.
½ doz paper folders, ivory.
10,00 News Wrappers.
2,000 Notarial Seals, size State seal.
2,000 " Wafers "
180 pieces red tape.
4 cork screws.
3 dozen pencil sharpeners.
2½ dozen 24 inch rules.
1 " scissors, small round end.
½ " banker's shears.
2 paper clamps.
1 doz copying press brushes.
25 lbs wrapping twine.
1 set drawing instruments.
18 bibles.
*39 blank books, 4 qr, ruled.
12 cash books,
99 Justice's dockets, 4 qr., flat, full printed and ruled.
§3 General index. 8 qr, demy cap, bound.
§16 License books, half bound, printed form.
§22 Marriage records, 6 quire, demy, printed, full bound.
§10 Minute book, Co Com'rs 8 quire, demy, full bound.
*16 Money-order books, 4 qr flat cap, printed and ruled.
30 Registration books, 2 qr flat cap, printed and ruled.
68 Poll books, 2 qr flat cap, printed and ruled.
§21 Record of deeds, 8 qr demy, printed, full bound.
*4 Administrator bond books, 4 qr flat cap, printed form.
*2 Apprentice bond books, 4 qr flat cap, printed form.
*10 Bastardy bond books, 4 qr flat cap, printed form.
*2 Guardian bond books, 4 qr. flat cap, printed form.
§3 Summons docket, 8 qr demy, full bound.
§6 Judgment dockets, 8 qr demy, full bound.
§3 Issue dockets, 8 qr demy, full bound.
§6 Minute dockets, 8 qr demy, full bound.
§5 Alphabetical index dockets, 8 qr demy, full bound.
§1 Record of wills, 8 qr demy, full bound.
§3 Orders and decrees, records of, 8 qr demy, full bound.

All writing paper and paper used in blank books to be perfect, animal sized and loftsdried; to weigh not less than ten pounds to the letter ream in proportion thereto.

All bids must contain samples of the several kinds of paper proposed to be furnished and state distinctly the price per pound or ream of each kind.

Books and dockets marked *, to be in half-binding, leather back and paper sides; those marked §, to be in full binding Russia and bands.

Further information in relation to books can be obtained at the office of the Secretary of State, where samples can also be seen.

All articles to be delivered before the 1st day of January, at the Capitol building, unless otherwise agreed by the Secretary of State.

Contracts will be awarded to the lowest bidder for each class offering sufficient security.

HENRY J. MENNINGER,
oct15-dtnov1 Secretary of State.

BY VIRTUE OF A DEED OF mortgage, executed to me by the Mechanics Building and Loan Association, bearing date the 7th of March, 1872, and registered in the Register's office of Wake county in Book 33, at page 565, I will expose to public sale for cash, on Tuesday, 29th October inst., the premises now occupied by Dr. W. H. Murdock, situated near the city of Raleigh, on the Hillsboro road, and more particularly described in said deed. Sale to take plece at the courthouse door in Raleigh.

R. S. PULLEN, Trustee.
Raleigh, N. C., Oct. 5th, 1872. oct5-td

WM. ELLISON. L. HARVEY.

ELLISON & HARVEY,
WHOLESALE
LIQUOR DEALERS,
1309 Cary Street.
RICHMOND, VA.

Sole Proprietors of the Celebrated "KNICKERBOCKER" Old Rye Whiskey.
oct7-wly

FISH GUANO

On Wheat and other Fall Crops this Guano
CANNOT BE SURPASSED.
SOLD BY
W. C. STRONACH,
RALEIGH, N. C.
Price in Norfolk, $50 per Ton.
COWAND & HARRIS,
Genl Agt. to N.O. & G. Co.
septll-VV2m Norfolk, Va.

FINE CHROMO PICTURES,
Selling at Reduced Prices
At the Book Store of
oct15 3t ALFRED WILLIAMS.

FOR GREEN APPLES, FAMILY Lard and Hams of all kinds, call on
oct15-tf A. G. LEE & CO.

SADDLERY.
Of every description.
G. T. STRONACH & BRO.

FIFTY DOLLARS REWARD!

Stolen from my gin-house on Wednesday night, the 9th inst., or some time during the week, a bale of cotton, 5½ feet long and two feet thick, wrapped with three entire width of Double Anchor bagging, with six arrow ties, and believed to be headed with Dundee, and numbered 61 or thereabouts, marked W. Perry on the edge near the top.

Dealers and others will, for the sake of honesty, &c., watch out for this stolen cotton, and address me at Forestville, N. C.
oct5—2t* JOHN M. CRENSHAW.

1872. NEW GOODS 1872.

JUST RECEIVED AT
MARBLE HALL and TEMPLE of FANCY!
Fayetteville Street.

Important to Consumers of Dry Goods!

My House is now filled to its utmost Capacity with New Fall and Winter Goods.

A. CREECH, with his corps of experienced and polite Salesmen, is daily selling them at prices which challenge competition. His line of

DRESS GOODS

embraces almost everything that is new and desirable, and has been bought within the last few days from the best importing houses in the country, and ladies in want of Dress Goods will find it to their advantage to call and examine before buying elsewhere.

Piece Goods for Men and Boys' Wear,

consisting of Cloths, Cassimeres, Tweeds, Jeans, &c. My assortment is very large and complete, and no house can or will offer you greater inducements, as this department is one among my specialties, and will guarantee prices at all times to be as low as the lowest.

STAPLE GOODS.

Bleached and brown Domestics, Tickings, Flannels, Linseys, Blankets, Carpets, &c., &c. Prices right, so recollect CREECH'S at the corner when you want to buy.

NOTIONS! NOTIONS!

A fine stock in this line—White Goods, Hosiery, Gloves, Handkerchiefs, Lace Goods, Ribbons, Embroideries, Trimmings, &c. This being quite an important department for the Ladies, I would be pleased to have them call and examine.

Shawls! Cloaks!

Are very pretty this season, and are selling rapidly I have a splendid assortment.
Don't forget that Creech's is the best place in the city to buy them at.

HATS! HATS!

For Ladies, Misses, Gents and Boys, just received, and this department is worthy of your attention, as you will no doubt find in it one of the best assortments in the city, and will be sold at prices which will guarantee sales. Step in at MARBLE HALL to buy your Hats.

BOOTS AND SHOES!

This is an important department, and there is no doubt that I have the largest and most complete assortment in the city. No one should pass by Creech's who wants to buy Boots or Shoes, as this is another of my Specialties.

And here allow me to return my sincere thanks for the liberally increased patronage I have received at your hands for the past year, and I am happy to say that if my business still increases in proportion, my house will soon be the

Champion Dry Goods House

in the State, and if doing a straight-forward and legitimate business and representing Goods as they are will accomplish it, I am just the man to do it; so come and see me.
A. CREECH.
oct15-D2w&W6w.

NORTH CAROLINA,
WAKE COUNTY.
IN THE SUPERIOR COURT.

B. F. Moore and others against } Plaintiffs.
W. A. Jeffries and M. B. Mordecai, Executrix of Geo. W. Mordecai and others. } Defendants.

In pursuance of a decree made in the above entitled action, I will sell at the Court house door in the city of Raleigh, on the 23RD DAY OF NOVEMBER, 1872, the tract of land on which J. Robert Jeffries, Esq., now resides, lying in the counties of Wake and Franklin, situated on Little River and containing about thirty-eight hundred (3,800) acres.

The tract has been divided into twenty lots embracing from one hundred to six hundred each.

Copies of the plot showing these divisions can be seen at the offices of Sion H. Rogers, Esq., and Messrs. Moore & Gatling, Raleigh, N. C, and at the residence of William A. Jeffries, in Franklin county.

J. Robert Jeffries and William A. Jeffries Esqs., will furnish any information which may be required, and will show over the premises any persons desiring to inspect the land.

The terms are: One third cash; the balance in twelve months, with interest from day of sale.

The title, which is unquestionable, will be withheld until full payment of the purchase money.

MARGARET B. MORDECAI,
oct14-dtd By Attorney.

CITY HOTEL,
Cor. Wilmington and Davie Streets,
(Formerly Cooke's)
RALEIGH, N. C.

Good and comfortable Rooms, attentive Servants, and a Table supplied with the Best the market affords.

RATES OF BOARD—Per day, $2 00
Per week, 9 00
Per month, 30 00
J. B. BRYANT, Proprietor.
Oct12-1m

$500 REWARD.

At a special meeting of the Board of Commissioners of the city of Raleigh held Friday afternoon, October 11, 1872, the following Ordidance was unanimously adopted;

"That the Mayor be authorized to offer a reward of $500 for such information as will lead to the discovery and arrest of the party or parties who caused the destruction of the Sentinel Office on the night of the 10th October, 1872."

In obedience to the foregoing Ordinance, I do offer $500 for such information as will lead to the discovery of the party or party who caused the destruction of the Sentinel Office on the night of the 10th October, inst.

W. WHITAKER, Mayor.
October 11, 1872. 12tt Era copy.

GEORGIA GINS,
Three on hand, two-50 saw; one-30 saw. Come quick.
G. T. STRONACH & BRO.

GROCERIES! GROCERIES!!
Come to
G. T. STRONACH & BRO.

SUGARS! SUGARS!!
75 bbls. all grades.
G. T. STRONACH & BRO.

MOLASSES! MOLASSES!!
G. T. STRONACH & BRO.

ORDERS FROM THE COUNTRY for JOB WORK will receive prompt attention, and will be executed with neatness and cheapness, at the NEWS' office, Fayetteville street.
mh1 Raleigh, N. C.

AMUSEMENTS.

AT TUCKER HALL.

Fairest Attraction at the Fair.

WEDNESDAY, OCTOBER 16th,
AND ALL THE WEEK,
The Greatest of American Artists
ROSE AND HARRY WATKINS

With a carefully selected and First Class Dramatic Company in a series of those
Grand Comedies and Dramas,
In which they have achieved the Highest Honors of the Histrionic World. The Plays presented by these distinguished Favorites have elicited the Critical Admiration of Europe and America, and while appealing to the
Cultivated and Refined Tastes
Of the most intellectual audiences, win popular approval by the Happy
Blending of
Music, Song, Dance, Sentiment and Fun.
See Programmes. Secure your Seats.
oct 15-tf

METROPOLITAN HALL.

WEDNESDAY AND THURSDAY EVENINGS,
OCTOBER 16th and 17th.
GRAND CONCERTS,

Miss VIOLA POMEROY, Contralto.
R. S. GLOVER, Tenor.
L. SNEDAIR, Solo Clarionet.
R. RABECCHINI, the only rival of the immortal Paganini.
LES FRERES CORNU, the Youngest Violinist on the Continent.
The Snedair Quintette in Choice Selections from Mozart.
BEETHOVEN ROSSINI VERDI and his troupe during their successful tour through the Eastern States have been visted by the
Largest and Most Fashionable Audiences
Price Reserved Seats, - - $ 2.00
Admission, - - - - 1.50
Gallery, - - - - 1.00
Reserved seats can be secured at Branson's Book Store.
Be sure and hear the
GREAT ORCHESTRA.
oct14-dtt.

MISCELLANEOUS.

ENGLISH BOOKS JUST RECEIVED.

BIBLES (Oxford Press) assorted sizes and styles from 75cts. to $4 each.
PRAYER-BOOKS, Assorted, fine and cheap.
JUVENILE BOOKS, very handsome.
L. BRANSON, Bookseller,
oct14-dtf Raleigh, N. C.

GEO. T. LEACH, N. Y. M. T. LEACH.

LEACH BROTHERS,
GROCERS
AND
COMMISSION MERCHANTS,
No. 4 Wilmington st., east of Market.
sep23-d1y

W. H. DODD,
CORNER
Wilmington and Martin Streets,

Is now receiving an entirely new stock of Goods, consisting in part of the following articles, viz:

Canvassed Hams,	Pearl Starch,
Prime Goshen Butter,	Washing Soap,
Breakfast Bacon,	Toilet Soap,
Bulk side Bacon,	Parlor Matches,
Leaf Lard, in ½ and ¼ bbls.	
Gov't Java Coffee,	Shoe Blacking,
Laguira "	Blueing,
Rio "	Cone Lye,
Crushed Sugar,	Axle Grease,
Granulated "	Gun Powder,
Powdered "	Percussion Caps,
A "	Horse & shoe brushes,
Extra C "	Brooms,
Demarara "	Buckets,
Porto Rico "	Horse & Mule Shoes,
Yellow C "	Sole Leather,
Teas,	Shoe Thread,
Molasses,	Boots and Shoes,
Prime Fac'ry Cheese,	Axes,
Golden Syrup,	Axe Handles,
Cotton Bagging,	Wrapping Paper,
Cooking Soda,	Wrapping Twine,
Table Salt,	Adamantine Candles,
Family Flour, inferior to none,	
Ream's Tobacco at manufacturers prices,	
Egerton's Scotch Snuff,	
Bird and Squirrel Shot, &c., &c.	

oct4-2m

GRAND OPENING
OF
FASHIONABLE MILLINERY,
Friday the 4th inst.,
AT
MRS. ANDREW'S AND MISS AMIS',

The largest and most attractive stock ever brought to Raleigh, comprising every novelty in style and finish.

The Latest Parisian, London and American Styles.

REMEMBER THE OPENING DAY.

TO THE TRADE.

Mrs. Andrews and Amis, having purchased an immense stock of all classes of Millinery goods direct from manufactories, are prepared to offer to country merchants and Milliners, every style and variety of Hats, Bonnets, Millinry Goods, &c., at
WHOLESALE RATES,
at prices that cannot fail to win.
An inspection of the stock is earnestly desired. oct2-tf

FAMILY FLOUR
PARAGON XXXX.
The best in America.
HONEY SUCKLE XXX.
The universal Favorite.
LAKE SHORE.
Always gives satisfaction.
Warranted and for sale by
A. C. SANDERS & CO.,
oct 11-tf No. 2 Martin Street.

WM. G. BENTLEY
WITH
N. M. WILSON & CO.,
PRODUCE
1300 Cary street,
RICHMOND, VA.
Consignments solicited. Leaf Tobacco made a specialty.
ap25-W6m.

BAGGING AND TIES.
25,000 yards heavy Bagging.
25,000 pounds Cotton Ties very low,
At A. C. SANDERS & CO.
oct 11-tf No. 2 Martin Street.

HEAVY GROCERIES.
10,000 pounds Bulk Sides.
5,005 pounds Pure Leaf Lard.
5,000 pounds Breakfast Strips,
5,000 pounds Sugyr Cured Hams for sale at
A. C. SANDERS & CO,
oct 11-tf No. 2 Martin Street.

ANNOUNCEMENTS.

I RESPECTFULLY ANNOUNCE myself a candidate for ASSISTANT DOORKEEPER of the House of Representatives, and refer to every Democrat and Conservative, in good standing, in Warren county.
sep7-tde G. W. S. TUCKER.

I RESPECTFULLY ANNOUNCE myself a candidate for the office of DOORKEEPER of the Senate of North Carolina, and would refer to any Democrat in Newbern.
sep12-tde JAMES E. MORRIS.

NORFOLK.

ROBERT E. SIBLEY
OYSTER PACKER,
ORFOLK, VA.
se7-1md

JAMES W. GILMER
Manufacturer of Silk Hats,
Wholesale and Retail Dealer in
HATS, CAPS, LADIES' FURS,
WALKING CANES & UMBRELLAS,
146, Main Street. Head Market Sqr.,
NORFOLK, VA.
sept11-3m.

BAXTER NASH & CO.
WHOLESALE DEALERS,
Are receiving per Steamship to-day;
300 Bags Rio coffee,
100 Bags Laguira,
100 Bbls. Refined Sugar,
20 Hhds Raw Sugar,
500 Pkgs Syrup,
1000 Boxes Candles,
300 Pkgs of Liquor, consisting of Whiskey, Rum, Gin, Brandies, Wines, Cordials &c.
To cash and prompt parties special inducements will be offered.
BAXTER, NASH & CO.,
Norfolk, Va.

1872 FALL SEASON 1872
BERKLEY, MILLAR & GRANDY
JOBBERS IN
DRY GOODS, FANCY GOODS
AND NOTIONS.
112 Main St. and 8 Gray St.,
NORFOLK, VA.
We solicit the patronage and cash and prompt paying buyers, and do guarantee our Prices and Terms as low as any House in the North.
Orders Promptly and Carefully Filled.
N. B.—We sell Goods to Merchants only. sep11-3m

GOODS AT COST
AND AT
AUCTION,
AT L. LEVY'S,
No. 52 Fayetteville Street,
(Next door to Metropolitan Hall,)
RALEIGH, N. C.
Intending to close out my business, I offer my entire stock of goods at COST, embracing
Dry Goods,
Ready Made Clothing,
Boots and Shoes,
Hats and Caps,
Notions, &c.
And Everything Belonging to My Line.
Parties desiring goods at low figures would do well to call before purchasing elsewhere. Oct12-1w

J. P. GULLEY & BRO.,
Wholesale and Retail
DEALERS IN
Foreign and Domestic
Dry Goods and Notions,
Boots and Shoes,
Hats and Caps,
Trunks and Clothing a specialty.
Corner Fayetteville and South Market St.,
RALEIGH, N. C.
Announce that they have the fullest store in the State, of a good assortment of the above lines of goods, which they propose to sell at the lowest cash price, and call especial attention to their own brand of
Ladies Morocco Shoes,
at $2 50 per pair, warranted.
Invite the attention of Country Merchants to their separate department for Jobbing,
Dry Goods,
Boots and Shoes,
Hats,
Clothing, &.
R. C. Redford, of Wake, G. D. Markham, Orange, and A. Mooring, of Chatham, are with us, and will be pleased to see their numerous friends.
Very Respectfully,
J. P. GULLEY & BRO.
oc 3-tf

M. A. PARKER.
Wholesale and Retail Grocer,
COTTON FACTOR
AND
GENERAL COMMISSION MERCHANTS,
No. 2 South Side Market Square,
RALEIGH, N. C.
Keeps constantly on hand a large and choice stock of General Merchandise, consisting in part of
SUGAR AND COFFEE ALL GRADES.
MOLASSES, SYRUP, LARD,
BACON, SOLE AND UPPER LEAT[illegible]
HARRNESS LEATHER, SADD[illegible]
BRIDLES, COLLARS, FLOU[illegible]
SALT, IRON, SODA, SOAP, STARCA, CHEESE, &c
Boots and Shoes in great Variety,
MANUFACTURED TOBACCO,
LIQUORS OF ALL KIN[illegible]
ALWAYS ON HAND.
Especial attention given to consign[illegible] and prompt returns made.
sep23-3m

PET. R. HIN[illegible]
COTTON FACTO[illegible]
AND
Commission Merc[illegible]
RALEIGH, N. C.
REFERENCES:—Jones & Plumm[illegible] burg, V.; Murrell & Tannahill, Ne[illegible]
sept21-dawtf

1200 LBS. CHE[illegible]
2,000 lbs Lard in bbls and ke[illegible]
POOL & M[illegible]

apl2-tf C. D. HEARTT & CO'S.

Refers to J. G. Williams, President State National Bank; W. Whitaker, Mayor of Raleigh, W. C. Stronach.

and Lancaster Red Seed Wheat. WILLIAMSON, UPCHURCH & THOMAS

State Library

[illegible]ATTERS.

[illegible]STONE & [illegible]

[illegible] Sasser, of Goldsboro, is seriously ill.

A WHITE ma[illegible] was robbed in Wilmington of $75[illegible]

TRINITY Col[illegible]ge has more students than ever before[illegible]

MRS. FOULKS died at Goldsboro on Thursday night last.

MR. J. W. SPALDING has become the Lessee of the Wilmington Opera House.

MR BENNETT BARNES' Fire Extinguisher did good service at a recent fire at Charlotte.

REV. A. W. MILLER, DD. was the Moderator of the Synod that met at Charlotte.

FEARS are expressed in some sections that the frost has injured the cotton in the bottoms.

THE corn crop of Craven is good—sweet potatoes are short—cotton 20 per cent. less in acreage.

WARRENTON Female College is flourishing under the judicious management of Rev. T. M. Jones, D. D.

THE *Watchman* of Salisbury has seen a pumpkin that weighs 93 pounds. "Some pumpkin."

GREAT dissatisfaction at Wilmington at the appointment of J. C. Abbott as Elector for that district.

THERE are five slate quarries in the vicinity of Monroe. The slate is used for flagging and curbing the streets.

GOV. VANCE and Hon. THOMAS S. ASHE addressed a mass meeting on last Thursday, at Monroe, Union county.

MONROE B[illegible] ALEXANDER six years ago [illegible] seed in his nose. He laughed it o[illegible] other day. It was sound.

NEWBERN [illegible]easing in population. The *Journal* [illegible]*mmerce* recommends some of the i[illegible]ants to read Genesis 1: 28.

THE financ[illegible] condition of Davidson College is im[illegible]ing, and promises to be one of the [illegible]most of Southern institutions.

THE outlaw[illegible] of Robeson are now only on the [illegible]efensive. They amuse themselves wi[illegible] the delightful pastime of killing sto[illegible]

DR. T. E. [illegible]nderwood, of Johnson county and Miss Anny A. Rayner, daughter of R. Rayner, Esq. of Wayne, were married on 24th inst.

DR. F. N. [illegible]UCKEY, of Rowan, who [illegible] been to C[illegible]harlotte, was pursued by mounte[illegible] men, but being well [illegible]nted he es[illegible]caped the attempt to rob.

[illegible] Indian[illegible]s jumped from the train leaving [illegible] Salisbury because they [illegible]bout to [illegible] be put off for not having [illegible]. The[illegible]y wandered about, and sick di[illegible]ed.

We [illegible] Plato Durham, of C[illegible]burg, Yarbrough House [illegible] and Durham, we are gla[illegible] [illegible]14,000 excellent health.

Major J. A. En[illegible] [illegible]ncipal of mington *Journ*[illegible] am[illegible] the Choc- the Charlo[illegible]rth Ca[illegible]na school. Jones, Esq [illegible] $6,000 annually and Maj. B. F. [illegible]on of 60 pupils. *Patriot*, A. [illegible] *Pioneer*, E[illegible]e has 108 students, *Spectator*, E[illegible] from four colleges *Tribune* an[illegible] to go over the same Asheville *Citi*[illegible]erto pursued.— [illegible] of the standard of

THE BOL[illegible]

We are gra[illegible]ed daughter of Rev. to Raleig[illegible]r of the church of the Compan[illegible] York, was married on net, of [illegible] to Mr. Verdrey, a distin[illegible] [illegible]r of Augusta, Ga, Mrs. by ou[illegible] Vanderbilt presented a carrie[illegible]nd-set sleeve buttons.

of Ra[illegible] follow[illegible]ville *Pioneer* says that a *Index* [illegible]. W. Clark, *alias* Ben Inco[illegible]ssinated by some party [illegible] last Friday night in a still [illegible]use where he was sleeping eight [illegible]es fr[illegible]m Marshall, Madison county. A man has been arrested charged with having committed the murder.

Horace Greeley at Baltimore—Grand Democratic Ovation—A Plea for American Unity.

BALTIMORE, Oct. 10.—Horace Greeley delivered an address before the Maryland State Agricultural and Mechanical Society to-day at the Fair grounds, treating specially on the improvement of worn out lands. About 12 persons were present. To night there was a grand torch light procession by the Democratic clubs of all the wards, which was reviewed by Mr. Greeley. Provious to the passing of the procession Mr. Greeley addressed an immense crowd congregated in front of the Carrollton Hotel, as follows:

CITIZENS OF MARYLAND:—I greet you as co-workers in a common cause—the cause of our whole country and every part of it; the cause of every race and every class in that country. I plead for national reconciliation. I plead for the restoration of common rights to every citizen now dep[illegible]ed of them. [Enthusiastic cheering.] I plead for that unity of feeling without which the unity of territory and the unity of government are of small account. Let us be one people—an American people—forgetting our differences, deploring our past calamities, and resolved that we shall evermore be a united and harmonious people. For that cause of national unity and prosperity I stand and testify.

I beseech you, let nothing discourage you to press on to that triumph which will certainly be accorded us, if not in the near future, at a later day. Our cause is just. Let us never doubt, then, that a generous people will accord it, and that time shall write our memories green, in that we never despaired of our country, never deserted her, and never wished to make one citizen the enemy of the other at a time when there was too much bitterness, but pleaded for peace and reconciliation. "Blessed are the peacemakers." Let us endeavor to deserve and enjoy that blessing. Friends, I cannot reach you with my voice, and therefore will close. [Great cheering.]

The Hartranft men made three counts before they got the thing fixed to suit. At first it was 15,000 majority, [illegible]hen 17,000, but, as there were bets on [illegible]000, they finally concluded to put it [illegible]437.

queste[illegible] mind.

Conflict of Races in Arkansas.

Serious trouble between whites and blacks at Osceola, a little town forty miles above Memphis, on the Arkansas shore, which has been brewing for several days, culminated in a fight, in which one negro was killed and several wounded The trouble originated in the killing of Murray, the sheriff, some six weeks since, by Fitzpatrick, the county register, and the breaking up of a Conservative meeting last week, as reported at the time. Fitzpatrick was to have been tried this week. To prevent the trial coming off it is believed that he incited the negroes to arm and surround the town, when the whites in turn armed and drove them off.

The officers of the court and some merchants, with a portion of their goods arrivad here late last night, the negroes having threatened to return and burn the town.

The latest advices from Osceola represent all quiet, but fears are felt of another attack by negroes on the town.

Gen. Bradley T. Johnson, of Richmond, received a bag of mail matter, containing "Greeley speeches to the west." When opened, it turned out that the rascally radical post master had mailed Know Nothing Wilson's speech at Great Falls.

Gov. Scott, of South Carolina, a regular specimen Radical, has brought a suit of libel against the New York *Tribune*. He estimates his damage to character at $100,000.

The Missourians are at work in earnest. There is great enthusiasm, and they expect to carry the State for Greeley by an overwhelming majority.

The Greeleyites in Illinois are very earnest. The best men are active canvassing. The prospect for Greeley is good.

Mr. Sumner's health is no better. He suffers from a spinal complaint and has gone to Paris to consult leading physicians.

The mother of Mrs. Laura D. Fair attempted suicide in San Francisco on Thursday night.

One of the last acts of Mr. Seward was to have the *N. Y. Times* read to him, when nature succumbed.

Gov. Bank and Colonel McCook are very confident that Greeley will carry Ohio in the coming election.

The Libearls of Ohio are not in the least dismayed. They say the fight has just begun.

Captain Belfield Stiles, an old respected citizen of Petersburg, died in that city on Wednesday last.

THE mail is carried by a negro man on his shoulder from South Carolina to Monroe, a distance of 32 miles.

MR. DALY, of Florence, had his gin house burned, losing 20 bales cotton.

RESTAURANTS.

SALOON AND RESTAURANT.

31 1-2 *Fayetteville St.*

RALEIGH'S FAVORITE.

The Old Established Prairie's Old Stand.

The splendid Restaurant, Drinking Saloon and Bowling Alley at

31 1-2 Fayetteville Street

is, as ever, in full blast. The finest and most complete Stock of Liquors in the city. The Restaurant is supplied with every delicasy of the season. Oysters (in every style,) Fresh Fish, Game, Fowls, &c.

The Finest Double Bowling Alley in the State.

The BAR, presided over by the clever and accommodating Charley Long, the prince of "mixers," is second to none South of New York city.

Come one, come all, to 31½, Sign of the Red Light. oct15-tf

RESTAURAUNT.

A. W. FRAPS

Has re-opened his RESTAURANT for the accommodation of the public. It is needless for him to say that all the delicacies of the season will be constantly kept on hand and served in the best style.

OYSTERS IN THE SHELL

received every day and served in all styles.

The BAR is furnished with the best

Wines, Liquors, Ales,

Porter, Lager Beer, &c.

Oct8-3m

NEW GOODS,

FOR

FALL AND WINTER,

1872-'73,

AT

PRIMROSE, PETTY & NEWSOM'S.

A large assortment of Silk and Worsted Dress Goods,

English and American Prints

at 8, 9, 10, 12½ and 20 cents per yard.

BLEACHED and BROWN DOMESTICS,

TABLE LINEN, TOWELS and NAPKINS,

LINSEYS, PLAIDS and GINGHAMS.

DOESKINS, CASSIMERES and JEANS,

OPERA and WHITE FLANNELS,

LACES, EMBROIDERIES, GLOVES,

CORSETTS, HOOPS, BUSTLES,

NECK-TIES AND BOWS.

Hats, Hats, Hats,

SHOES, BOOTS AND GAITERS,

UNDER VESTS FOR LADIES, GENTS AND CHILDREN.

BALLON'S FRENCH YOKE SHIRTS.

Furs, Furs, Furs.

Are prepared to sell to Merchants, and respectfully invite their attention to the above Stocks.

GENTS' SILK HATS,

Latest Styles,

AT

PRIMROSE, PETTY & NEWSOM'S.

oct15-3m

COMMERCIAL REPORT.

WHOLESALE PRICES.

The quotations contained in the report below are based upon actual sales, and are obtained by our reporter from the most reliable merchants in the city.

The quotations represent wholesale prices only.

DAILY NEWS OFFICE, }
October 16, 1872. }

COTTON.

Receipts yesterday 165 bales. Market firm at 17⅝.

General Market.

SALT—Scarce and high $3 00@3 15.
BUTTER—Good to choice mountain 25@30.
EGGS—25.
SUGAR—We quote A 13¾; B, 13½; Extra C, 3; Crushed and Powdered granulated, 14½; Good Yellow and C Yel[illegible]; Demerora, 11½.
NAILS—6 37½.
BACON—Hog-head—shoulders 9½; boned sides, 12; clear rib sides, 12½; bulk shoulders, 9½; bulk sides 10½@12; Virginia—none in market.
FLOUR—Patapsco $14; Hope Mills Family $11; do. Extra $9; North Carolina Extra $8.
COTTON TIES—8½c.
BAGGING—Dundee 1¼ lb, 14c; do. 1¾ lb, 15c; Double anchor A, 17c; do. plain, 16½c.
COFFEE—Rio, prime, 23; Laguira, 26; Java, 26@28.
CORN—$1.
FISH—Mackerel—New Family, $10; Mullets—New river, $6 75.
HAY—Northern, none in market; North Carolina, 70c.
MEAL—1 10.
POTATOES—Irish, 75; sweet, 65.

RALEIGH & GASTON RAILROAD.

SPECIAL TRAIN

To be run between Warrenton and Raleigh during the State Agricultural Fair Tuesday, Wednesday, Thursday and Friday, October 15th, 16th, 17th and 18th, 1872.

Leave Warrenton	6:15	A. M.
" Ridgeway	6:33	"
" Junction	6:45	"
" Henderson	7:18	"
" Kittrells	7:45	"
" Franklinton	8:15	"
" Wake	8:05	"
" Huntsville	9:13	"
" Mill Brook	9:28	"
Arrive at Raleigh	9:45	"

RETURNING

Leave Raleigh at	5:15	P. M
Arrive at Mill Brook	5:36	"
" Huntsville	5:50	"
" Wake	6:07	"
" Franklinton	6:50	"
" Kittrells	7:23	"
" Henderson	7:53	"
" Junction	8:29	"
" Ridgeway	8:42	"
" Warrenton	9:00	"

FARE, ROUND TRIP.

Wake to Raleigh,	$	75
Franklinton "		1 25
Kittrell's "		1 50
Henderson "		1 75
Junction "		2 25
Ridgeway "		2 35
Warrenton "		2 50
Macon "		2 75
Littleton "		3 25
Gaston "		3 50
Weldon "		4 00

Persons not purchasing tickets before entering the cars will be charged full fare.

A. B. ANDREWS,
oct 11-7t Superintendent.

LATEST STYLES

SILK HATS!

BEST MAKE, JUST RECEIVED!

PRICE, - - - $6 and $7.

AT

RAMSEY & CO'S.

DIAGONAL COATS!

DIAGONAL PANTS!

DIAGONAL VESTS!

AT

RAMSEY & CO'S.

sep27dtf.

A. G. LEE & CO.

Wholesale and Retail Grocers,

COTTON FACTORS

AND

COMMISSION MERCHANTS,

Announce the opening of the fall campaign, with all kinds of heavy groceries, a complete stock of

Hardware,
Shoes and Leather,
Willow and Wooden-Ware,
Canned Fruits,
Domestics,
Ginghams,
Cotton Yarns,
&c., &c.

They solicit consignments of all kind of country produce, especially

COTTON,
CORN,
FLOUR,
N. C. BACON,
&c., &c.

Special attention given to sale of cotton. Instructions closely observed. Can sell on day of receipts, or store for instructions, if necessary.

Come and call, one and all, and see if you do not buy and go away better satisfied than before you come.

We have made arrangements to get our goods direct from the manufacturers, and can safely defy competition. Thankful for past favors, we confidently expect from our friends, a largely increased patronage.

Leverett's Best Cast-steel Axes,

in which we can excel the market.

Heavy Standard Bagging,

cheaper than it can be bought in Baltimore, with express added.

A. G. LEE & CO.

sept17-1y.

L. G. GRADY,

DEALER IN

Watches and Jewelry,

HALIFAX, N. C.

☞ Orders by mail or express promptly attended to.

Special attention given to repairing Fine Watches. sep27w-tf

JUST TO HAND.

A lot of cover paper.
Also,
A lot of note paper.

L. BRANSON,
sep18 Raleigh.

ASSORTED STICK CANDY.

40 cases new Brandy Peaches,
25 boxes Layer Raisins,
sep18 POOL & MORING.

INSURANCE.

SECURITY

LIFE INSURANCE

AND

ANNUITY COMPANY,

OF NEW YORK.

ROBERT L. CASE, President.

THEO. A. WETMORE, Vice-President.

ISAAC H. ALLEN, Secretary.

ASSETS, January 1, 1872..................$3,260.022

INCOME for 1871..................1,661,360

Number of Policies issued in 1871, 5,324.

This Company issues LIFE, NON-FORFEITURE, in TEN PAYMENTS, and ENDOWMENT POLICIES, on the most favorable terms.

Dividends are declared at the end of first year. All Policies are Non-Forfeiting after three annual Premiums have been paid.

A few good Agents wanted, to whom liberal inducements will be offered by

R. G. HAY,

General Agent for North Carolina.

Dr. R. B. Haywood, Examining Physician

J. F. Jordan, Special Agent, Raleigh.

se3-3[illegible]

KEEP YOUR MONEY AT HOME.

LIFE ASSOCIATION OF AMERICA.

Principal Office: ST. LOUIS, Mo.

North Carolina Department.

Office at Raleigh.

[illegible]FFICERS:

KEMP P. BATTLE,	President.
A. G. LEE,	Vice-President.
J. M. TATE,	S[illegible]etary.
S. C. WHITE,	Trea[illegible]
JAMES McKEE,	Medical O[illegible]r.
CHAS. M. BUSBEE,	Attorney.

Gen. H. HETH, Manager.

☞ This Company combines the advantages of a Home Institution and the strength of a National Organization. IT OFFERS SECURITY AT FAIR RATES, and loans its money in the State, (and when practicable, in the community) where it is contributed.

☞ Good Solicitors Wanted.

JNO. W. BLOUNT,
sept17-2m. General Agent.

PRIME CAROLINA RICE.

HOMINY AND GRISTS, LONDON LAYER OYSTERS, GREEN AND MIXED PICKLES, CHOICE G. P. & BLACK TEA, ITALIAN MACCARONI, FANCY OBLONG CHEESE, PRIME FACTORY CHEESE, CHOICE GOSHEN BUTTER, SMOKED BEEF TONGUES, FAMILY SMOKED BEEF, SOUTHAMPTON HAMS, PATAPSCO FAMILY FLOUR, ELMGROVE FAMILY FLOUR

oct15-tf W. C. STRONACH.

FIRST IN THE MARKET.

WEIKEL LEADS THE VAN.

TH[illegible] LARGEST STOCK OF GENTS FURNISHING GOODS EVER BROUGHT TO RALEIGH.

C. Weikel takes great pleasure in informing his many friends and patrons that he has just returned from New York, with the largest and most attractive stock of goods of every description ever brought to this market. My stock embraces in part,

French, English and German

BROADCLOTHS,
DOESKINS,
VESTINGS, &C.
ENGLISH MELTON,
ENGLISH KERSEYS,
SCOTCH AND ENGLISH CHENIOT.

Beavers of all Descriptions,

for Suits and Overcoats.

To all of which, I invite a careful inspection from the public.

In the mechanical department of my House will be found only the very best workmen, and all work turned out, I can confidently guarantee.

☞ Orders from a distance respectfully solicited, and personal attention given to the same. sept19-tf

IF YOU WANT THE

NICEST HAT

FOR THE LEAST MONEY

Come to C. D. HEARTT & CO'[illegible]

MISCELLANEOUS.

NORTH CAROLINA LAND COMPANY.

ESTABLISHED FOR THE

TRANSPORTATION AND LOCATION

OF

Northern, Canadian and European Settlers

IN

NORTH CAROLINA

OFFICE:

Tucker Hall, Raleigh, N. C.

This Company has been in successful operation over three years, and continues to Buy, Sell, Lease or Rent Real Estate, upon commission or otherwise, on the most favorable terms.

Parties having lands to sell, will find it to their interest to call at our office, or correspond with us, as our facilities for selling are increasing every day.

Large tracts divided into smaller are thereby rendered saleable.

The President and Directors of the Company are well known, and parties entrusting business in their hands, have the best assurance that they will be fairly represented.

☞ LOANS upon mortgage of real estate are negotiated by the Company, in behalf of English capitalists. Applications are invited, stating description and location of property, value, amount wanted, and other essential particulars.

Address all communications to the North Carolina Land Company, or to William Scott, Secretary.

GEO. LITTLE,
WILLIAM SCOTT, President.
Secretary.

DIRECTORS:

COL. GEO. LITTLE,	DR. J. B. SMITH,
GEN. R. F. HOKE,	HON. T. L. CLINGMAN
HON. R. W. BEST,	WILLIAM SCOTT.

ap13-tf

PLASTER, LIME, BRICK, CEMENT

SLATE AND HAIR DEPOT.

1,787 Barrels No. 1 Rockland LIME just received, per schooner America, and in store.

1,500 Barrels No. 1 Va. Snow Flake LIME, wood burned.

1,000 Barrels No. 1 Nova Scotia LAND PLASTER expected.

500 Barrels best Rosendall Hydraulic CEMENT in store and expected.

350 Barrels double and thribble X CALCINE PLASTER in store and expected.

1,200 Bushels CATTLE and GOAT HAIR, together with a supply of press BRICKS, SLATES, LATHS, &c. at lowest market prices.

JOHN O. GAMAGE,
100 and 101 Water St., Norfolk, Va.
se7-2md

LOOK TO YOUR INTEREST!

The public will consult their interest by calling to see my stock of

STAPLE & FANCY DRY GOODS,

Ready-Made Clothing,

DOMESTIC DRY GOODS,

BOOTS AND SHOES,

CHINA, CROCKERY

AND GLASSWARE,

which can be found in any quantity and of

EVERY QUALITY

at my store. I have just laid in a

Complete and Full Assortment of

[illegible] AND WINTER GOODS,

[illegible]ing the [illegible] having po[illegible] and [illegible] returned fro[illegible] [illegible] the same. Call a[illegible] was also a[illegible]

[illegible]ROSENBAUM,
(Successor to A. Kline,)
Cor. Fayetteville and Hargett Streets,
Oct 12-3m Raleigh, N. C.

DAVIS, DRAKE & CO.,

JOBBERS OF

FOREIGN AND DOMESTIC

DRY GOODS,

Dress Goods and Yankee Notions,

CORNER BANK AND SYACMORE STS.

PETERSBURG, VA.

FALL TRADE, 1872.

We take pleasure in informing the

Merchants of Virginia and North Carolina,

that we are now receiving by daily arrivals from the Northern cities

our Fall supply of

Foreign and Domestic Dry Goods and Notions

and will be prepared to offer by the 20th of September, the

Largest Stock in the State.

Our superior advantages in the purchase of Goods (having a resident buyer in New York and buying direct from manufacturers and their agents,) enable us at all times to offer goods as low as any Jobber in any Northern city.

We cordially and confidently invite every buyer visiting this market to an examination of our stock, feeling assured that our prices and terms will make it to his interest to buy of us. sep21-tf

WILLIAMSON, UPCHURCH & THOMAS,

WHOLESALE GROCERS

AND

Commission Merchants,

No. 4 Martin street,

OPPOSITE CITIZENS' NATIONAL BANK

GO TO CARMER'S

And get one of those

ATOMIZERS,

By which a single drop of perfume is converted into numberless minute particles, which fill the surrounding air with fragrance. The toilet of no lady or gentleman is complete without this instrument

sept-25lw

50 CASES BRANDY PEACHES,

Fresh crop, at

LEACH BROS.

FOR JOB WORK OF EVERY character, go to the NEWS' Office, Fayetteville street, [illegible]ver W. C. Stronach & Co'

INSURANCE.

WILMINGTON NORTH CARO'A

LIFE

INSURANCE COMPANY.

OFFICERS:

ROB'T H. COWAN, President.
JOHN W. ATKINSON, Vice-President.
[illegible] H. CAMERON, Secretary.
[illegible] E. A. ANDERSON, Medical Director.

DIRECTORS:

[illegible]. W. ATKINSON, General Insurance A'gt
[illegible] B. GRAINGER, President Bank of New Hanover.
[illegible] W. KERCHNER, Grocer and Commission Merchant.
C. M. STEDMAN, of Wright and Stedman.
T. H. MCKOY, of W. A. Whitehead & Co., Fayetteville.
R. H. COWAN, President.
H. B. EILERS Commission Merchant.
A. A. WILL[illegible]RD, of Williard Brothers.
W. A. CUMM[illegible]G, of Northrop & Cumming.
G. W. WILL[illegible]MS, of Williams & Murchison.
ELI MURRAY of E. Murray & Co.
A. J. DEROS[illegible]TT, of DeRossett & Co.
ROB'T HENNING, of Dawson Teel & Henning.
ALEX. SPRUNT, British Vice-Consul, of Sprunt & Hinson.
P. MURPHY, Attorney at Law.
J. D. WILLIAMS, of J. D. Williams & Co. Fayetteville.
JAS. C. MCRAE, Att'y at Law, Fayetteville
I. B. KELLY, Merchant, Kenansville.
J. T. POPE, Merchant, Lumberton.

SPECIAL FEATURES AND ADVANTAGES.

1st. No restriction on Residence or Travel.

2d. No extra charge on lives of Females.

3d. Policies incontestable after Five Years

4th. The rates of Interest on the Funds of the Company are higher than those on the Funds of Companies located in other states, thus insuring larger Dividends to Policy Holders.

5th. The Directors and Officers of the Company are prominent NORTH CAROLINIANS, who are KNOWN to be men of INTEGRITY and WORTH.

6th. The Company is established on a solid and permanent basis, steps having been taken to increase the Capital Stock to $500,000.

7th. ALL THE FUNDS OF THE COMPANY ARE INVESTED IN THIS STATE AND CIRCULATED AMONG OUR OWN PEOPLE. This fact should commend the Company, above all others, to North Carolinians. It is well known that hundreds of thousands of Dollars in Life Premenms are annually sent North to enrich Northern Capitalists, thus continually draining our people of immense amounts which should be kept at home. On this ground the friends of this Company confidently appeal to every son of the Old North State, and ask their support for this HOME INSTITUTION, which, while it offers substantially all the advantages of Northern Companies, helps to build up HOME INTERESTS.

JAMES D. BROOKS,
General Supervising Agent
Raleigh, N. C.

THEO. H. HILL, Local Agent.

Applicants for Agencies will apply to Theo. H. Hill, Local Agent, Raleigh, N. C., or to Jas. D. Brooks. ap-12-d&W12m.

THE CONNECTICUT MUTUAL

LIFE INSURANCE CO.,

OF HARTFORD, CONN.,

Commenced business late in December 1846. The wisdom of its conservative course and the skill with which its affairs have been conducted, are demonstrated by what has been accomplished.

Up to the first of January, 1872 it has attained a present membership of 62,458 persons. It has paid to the beneficiaries of deceased members,

$13,109,623.09.

It has returned to policy holders, from time to time, surplus premiums and interest amounting to

$16,249,612.32,

an average of over 50 per cent. of the nominal premiums charged upon policies. It has at risk the sum of

$182,785,236.80.

Ratio of expenses to total receipts (for 25 years) 9 17-100

[illegible]tio of expenses to receipts, (for [illegible] 1871,) 8 12-100

Gross [illegible] accumulated up to 1872,

$31,9[illegible]401.66.

Its total liabilities, by th[illegible] highest standard of solvency, amounts to

$26,307,626,92

Its surplus, after providing for every contingency, is

$5,670,764.74.

This record of increased and unexampled accomplishment, at a reduced rate of expense, and of unimpaired and unsurpassed strength, is presented as a full justification of the claim of the Company to public confidence.

Issues Life Insurance Policies on all desirable plans.

S. DOUGLAS WAIT, Gen. Agent,
Office Opposite Post Office.
Jy30-dlaw & Weekly Raleigh, N. C.

NOAH WALKER & CO.,

WHOLESALE AND RETAIL

CLOTHIERS,

No. 45 Sycamore street,

PETERSBURG, VA.,

Have the largest stock of

MEN'S, BOYS' AND YOUTHS' CLOTHING,

AND

FURNISHING GOODS

IN THE CITY.

If you want bargains, call and examine before buying elsewhere. We guarantee as low prices as any house in Virginia.

sep16-dly

OLD CUSTOMERS, FRIENDS, &c.

J. A. JONES having this day sold out his stock of

Books Stationery, Sheet Music, &c.,

to me, I resume business as his successor, at the old stand,

No. 15 Fayetteville street,

RALEIGH, N. C.,

I shall endeavor to keep a good stock of the latest and most popular books, which I shall sell at the lowest cash prices.

I respectfully solicit orders from the old customers of the house, and others wishing goods in my line.

The latest News Periodicals kept constantly on hand.

L. BRANSON,
Successor to J. A. Jones,

WHISKIES! WHISKIES!!

Bowen's best Rye on draft.
Pure N. C. Corn " "
Martin's N. C. Rye " "
50 bbls. of Whi key very cheap.
28 " " N. C. Corn.
12 " " Martin's Rye.
8 " " Sunny South.

We guarantee to sell lower that the lowest. G. T. STRONACH & BRO.

CHOICE N. Y. DAIRY BUTTER

this day in store.

W. C. STRONACH.

5000 LBS. RED SOLE Leather

1000 lbs Shoe Thread,

WILLIAMSON, UPCHURCH & THOMA[illegible]

FOR SALE.

FOR SALE.

One extra fine TROTTING SULKY, weight 72 lbs., made by Caffrey.

One SKELETON TROTTING WAGON, but little used.

A Large GOVERNMENT WAGON, Heavy Wheels and Iron Works.

One Large HEATING FURNACE, for buildings.

One Medium Size HEATING FURNACE for buildings.

The above articles will be sold at a LOW PRICE, if early application is made.

All are in good order and condition, having been but little used, and are represented as good as new.

oct7-dtf J. P. PRARIE.

FOR SALE.

A PAIR OF

MATCHED BLACK HORSES,

Phaeton, Harness, &c.

The establishment is well known in Raleigh, having been driven in the city nearly two years. The Horses are sound and gentle, and may be safely driven by a lady. They are good roadsters, and well broken to the saddle, one of them being a superior Saddle Horse for a boy or lady.

THE PHÆTON is as good as new, and will bear the closest inspection. There is no more desirable family turnout in the vicinity.

Also a good milch cow.

Also, Parlor Chairs, Pictures, What-Not, &c., &c. Inquire at Headquarters, Camp Russell. Oct10-tf

VALUABLE CITY PRO[illegible]TY

AND

PLATATION FOR S[illegible]E.

I offer for sale the following city property, to-wit:

One unimproved lot on Wilmington st., fronting 24 feet 7 inches and running back 34 feet.

One lot corner Hargett and Blount streets size: Fronting on Hargett 51 feet, and 65 feet on Blount street, the lot now occupied as a Carriage shop.

Lot at the eastern terminus of Hargett street, well improved, with dwelling house with five large rooms and all necessary outhouses, including stable. The buildings are in good repair. The lot contains about one and a half acres ground.

Three half acre lots, just east of the Fair Grounds, now occupied by Mr. Homer as a garden.

165 acres land 3 miles east of the city, one of the best plantations in the county, now under cultivation, producing cotton inferior in quality and quantity to none.

Persons desiring to purchase, will please call and see me. I will take great pleasure in showing the property and stating terms.

sep 24-tf THOS. G. JENKINS.

"IDLEWILD"

FOR SA[illegible]E

—AT—

AUCTION!

That Splendid property, on Newbern avenue, in the city of Raleigh, known as

"IDLEWILD,"

(The former residence of the late John Cotton), is offered for sale.

The dwelling is the largest and most perfect private residence in the city, containing fifteen rooms, as follows: One 32x22; five 22x22; seven 20x20; two 15x12, and two large halls; a passage way 48 feet by 10. The house is two stories, with dressed rock basement, upper and lower porches with large columns on each side. All the necessary out-houses, stables, carriage house, &c., &c., are on the premises.

The lot contains about three acres including a large garden with the most magnificent oak grove surrounding the residence to be found in the State; a most beautiful and sloping lawn of ample depth and width fronts the dwelling. This property is the most desirable in the city—situated on an elevation of some fifty feet above the Capitol; the healthiest and most attractive and growing part of the city; the grounds, fences, residence and out-buildings are in the most perfect order—not one dollar is required to be spent on same.

The above valuable property will be offered for sale at the Court House door in Raleigh, on Wednesday, October 16th, at 12 o'clock. Terms easy.

N. B.—This property has been highly recommended for a Boys' Civil or Military School; an institution of both kinds sadly needed at this point.

For particulars, address

KINGSLAND & MILLER,
sep2-td. Raleigh, N. C.

VALUABLE LAND FOR SALE

IN THE

COUNTY OF WARREN.

[illegible] for sale, five hundred and two [illegible] situated in the county of War[illegible] [illegible] will be [illegible] adjoining the Sulphur S[illegible] [illegible] on both sides of [illegible] ing from the Sulph[illegible] flourishing Town of [illegible] the Raleigh & Gaston Railroad, and [illegible] from the latter place. There is an overseer's house, three cabins, corn-cribs and stables on the premises. About one-fourth (¼) of the tract is in original grow[illegible] of oak, hickory, &c., one-fifth in second growth pines. The soil is sandy, loam and chocolate—surface undulating—we[illegible] watered, and about 80 acres of rich bottom land. It yields excellent crops of corn, tobacco, wheat, oats, clover, &c. This is one of the best tracts of land in this section, and will be sold on reasonable terms.

Dr. George Fields, who resides near the land, will take pleasure in showing it to persons wishing to examine it, and is authorized to negotiate for its sale

A[illegible]

LOUISBURG, June 12th, 1872.
June 15-tf.

LANDS FOR SALE.

Pursuant to a decree of the Supreme Court of North Carolina, made at the January term, 1871, the undersigned offer for [illegible]

VALUABLE LANDS

belonging to the estate of the late [illegible] P. Devereux, of Halifax county. [illegible] land embraces, by estimation,

Eleven Thousand Acres,

lying on Roanoke river, in the counties [illegible] Halifax and Northampton and a [illegible] interest in

Nine Thousand Six Hundred Acres

IN TYRRELL COUNTY.

TERMS: One-fourth cash, remainder one, two and three years. Title retained until purchase money paid.

The lands will be sold in small [illegible] tracts, or in a body to suit purchas[illegible] [illegible]ties desiring to purchase will call [illegible] dress

WALTER CLA[illegible]
[illegible]
or JOHN DEVERE[illegible]
ma4-tf Raleig[illegible]

COFFEE, COFFEE, COFFEE

Prime Rio,	Choice Laguay[illegible]
Choice Rio,	Old Government J[illegible]va
Fair Rio.	Java in Packe[illegible]

Very cheap at

A. C. SANDER[illegible],
oct 11-tf No. 2 Martin Stre[illegible]t.

CHEESE AND MOLASSES.

Choice Factory Cheese.
Prime Dairy "
Canton Syrup.
Cuba Molasses, in great quantities,

At A. C. SANDERS & CO.
oct 11-tf No 2 Martin Street.

NEW BOOKS.

Just receive[illegible],
1 Lot Methodist Hymns.
1 " Maury's Geographies
1 " Initial paper.
1 " Baptist Hymns.

Call soon L. BRANSON,
oct2-tf Raleigh, N. C.

The Raleigh Daily News.

WEDNESDAY..............OCTOBER 16, 1872.

TENDER AND TRUE.

He stole from its nest in my golden hair
 A knot of ribband blue;
He placed on my hand a jewel rare,
And whispered soft as he held it there—
 Tender and true—adieu, adieu!

The almond was bending with blossoms white,
 The roses blushed through the dew;
The violet smiled in the glowing light,
And life was happy, and hope was bright,
 Tender and true—adieu, adieu!

They brought my soldier hope to me,
 And my knot of ribband blue;
But the cruel wound on the brow was hid
By the flag dropped over the coffin-lid.
 Tender and true—adieu, adieu!

The almond flowers in the breezes shake,
 The roses still blush through the dew;
But the springtime of hope will never awake,
And the lone, lone heart will wait till it break,
 Tender and true—adieu, adieu!

"PRIDE OF RALEIGH" TWIST.

"Ream's Roll and Fancy Bar,"

are now the favorite brands of North Carolina chewing Tobacco.

These brands, together with several others, comprising all grades of first-class chewing tobacco, are manufactured and sold at wholesale, at C. F. Ream's Manufactory, Raleigh.

Orders from all sections of the State respectfully solicited, which will receive strict personal attention.

The Messrs. Parhams are still at this Manufactory, and will be pleased to attend to their friends and customers.

sept18-tf.

W. G. JONES

Wholesale and Retail

CLOTHIER,

AGENT FOR THE ELIPTIC YOKE SHIRT.

124 Main Street, Opp. Roanoke Av

NORFOLK, VA.

☞ Second Floor devoted exclusively jobbing.

sed11d&wlm

1872. FALL 1872.

ANNOUNCEMENT.

J. R. H. CARMER,

WHOLESALE AND RETAIL DEALERS IN

DRUGS, CHEMICALS, &C.,

Fayetteville st.

Has just received a large and elegant assortment of Toilet Goods consisting of

Hair, Tooth, Nail and Clothes Brushes, Combs in variety, Extracts, Soaps, Bath Towels, Toilet Powders, Powder Puffs and Boxes, Pomades, Cosmetics, Infant Hair Brush Combs, Colognes, Hand Mirrors, &c., &c., &c.

If you want the best Cologne buy a bottle of

Carmer's Boquet Cologne.

sept24-tf

HAWKINS & CO.,

COTTON FACTORS

AND

General Commission Merchants,

43 West Lombard Street,

BALTIMORE, MD.

Liberal advances made upon consignments in store or on Bills of Lading.

sept4-D6m.

WYCHE, PARKER & CO.,

WHOLESALE DEALERS IN

[B]OOTS, SHOES, TRUNKS, &C.

A full stock in store.

NO. 60 SYCAMORE STREET,

Petersburg, Virginia

No Goods Retailed, North and ... 2m

BURT'S ... GAITERS.

We have just received a

NEW STOCK OF

BURT'S

BOOTS AND GAITERS,

For Ladies and Gentlemen.

Acknowledged to be the BEST WORK brought to this market.

W. H. & R. S. TUCKER & CO.

Oct.7-tf

GANTS' "SEA FOAM" POWDERS, in 5 lb. tins, for Hotels and Families
W. C. STRONACH.

JUST RECEIVED.

150 Bushels nice SEED OATS.
At POOL & MORING'S,
sep28-tf

---

500 BUNCHES COTTON Yarn, assorted numbers,
WILLIAMSON, UPCHURCH & THOMAS

NEW FALL STYLE SILK HATS

For young gentlemen. Price only $5.50. Best quality.
W. H. & R. S. TUCKER & CO.
Aug. 9-tf.

FOR THE BEST

BOOTS AND SHOES

In the city for the least money, go to

apl2-tf C. D. HEARTT & CO'S.

LOST

A white ESQUIMAUX DOG, nine months old, answers to the name "Spitsie." A suitable reward will be paid for his recovery.
LEACH BROS.
oc 3-tf

---

200 BUSHELS OATS JUST received.
W. C. STRONACH.

---

40 BOXES LEMON AND PERALHAM BUISCUITS.
For sale by POOL & MORING.

THE WORLD'S FAIR

TO BE HELD AT

Raleigh, Thursday, October 24.

OLD JOHN ROBINSON'S

GREAT TRAVELING MUSEUM, MENAGERIE, CARAVAN, AND HIPPODROME,

COMBINED WITH THE GRAND

International Zoological Garden, Polytechnic Institute

AND MAMMOTH CIRCUS

IN FOUR TO TEN TENTS,

As the space of the Grounds will permit
JOHN ROBINSON, Pro'r and Gen. Director.
JOHN ROBINSON, Jr., Manager.

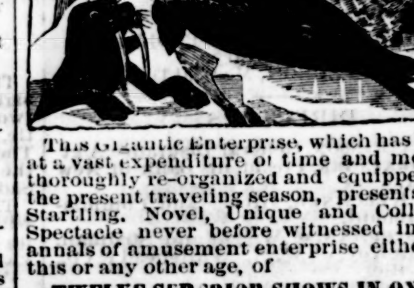

This Gigantic Enterprise, which has been at a vast expenditure of time and money thoroughly re-organized and equipped for the present traveling season, presents the Startling, Novel, Unique and Collossal Spectacle never before witnessed in the annals of amusement enterprise either in this or any other age, of

TWELVE SUPERIOR SHOWS IN ONE.

All for a Single Price of Admission.

In the collection and organization of the Museum the utmost care has been taken to gratify and enlighten the public by presenting in One Vast Assemblage an accumulation such as has never been attempted or dreamed of by the combined tact, talent and liberality of all other managers in America or Europe. It may be interesting for the public to understand that for nearly Two Years Mr. Robinson's numerous Agents, who are found in almost every part of the world, have been actively employed in procuring Curiosities for his Great Traveling Show. Some of these were put on exhibition for the first time last year; but they have been largely supplemented for the present season by new accessions and consignments brought by almost every steamer from foreign Ports which has arrived in New York for the past eight months. As an illustration of the Indomitable Energy of the well known Proprietor of this establishment, it may be well to remark that the Exhaustless Resources of Europe, Asia, Africa and America, with the subdivisions of China, Japan, Australia, the Polar Regions, South Sea Islands, Arabia, Turkey, Siam, Circassia, Egypt, the Pacific, Arctic, Indian and Atlantic Oceans, together with the Red Sea and Holy Land, have all been levied into, contributing to swell the aggregate of this single Department, which, after all, constitutes but a moiety of all that may be seen.

It is estimated that in the Aquarium, Museum, Menagerie and Caravan there are

Twenty-Thousand Curiosities.

This Stupendous Combination has been brought together at an actual cost to the Proprietor of more than a million of dollars; which is ten times more than was ever invested in a single Show. The curiosities of the several departments represents the choicest excerpts from the realms of Zoology, Ornithology, Geology, Ichthyology, Conchology, Entomology, Anthropology, Mechanics, Numismatics, Science, Statuary, Oil Arts, and so classified for this Great Exhibition as to challenge the admiration not only of naturalists, but of poets, statesmen, philosophers and divines.

Parents, Sabbath and public school teachers should bear in mind that no public exhibition ever instituted in America afforded a tithe of the practical lessons of intuition which are found in this Unique Exposition of object teaching.

To this vast array is added, in a separate colossal Tent capable of holding Ten Thousand People,

MAGNIFICENT ROMAN

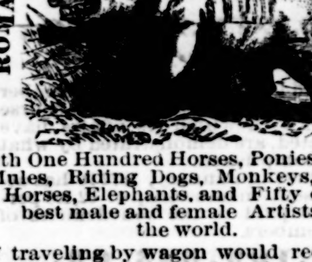

HIPPODROME AND CIRCUS

With One Hundred Horses, Ponies, Camels, Mules, Riding Dogs, Monkeys, Trick Horses, Elephants, and Fifty of the best male and female Artists in the world.

If traveling by wagon would require the actual service of nearly two thousand men and horses, it is futhermore confidently believed by these most competent to judge, while the management are very emphatic in the statement that, taken in the aggregate, J. Robinson's World's Fair has more real and solid attraction, merit and value, with a greater variety of of marvelous features than is generally contained in twenty ordinary shows.

In order that the public may be able to form an approximating conception of the magnitude of this concern, we volunteer the statement that—which will be qualified at any time—the daily expenses attending John Robinson's Exhibition ... of any times more than the gross receipts of ... Shows in America of the self-styled first-class ... in no ordinary degree. It is, therefore, that the management an... of confidence, these Twelve Great Shows for one price of admission are positively the largest ever seen on earth.

We respectively solicit the attention of the reader to the following enumeration of only the leading features of the Great Exhibition, as we have not the space to mention the Multitudinous Curiosities with which the entire Exposition so amazingly abounds: The Monster Sea Lions, from Alaska, nine in number, the largest weighing two thousand pounds, consume five hundred pounds of fish daily; the Egyptian Crocodile, twenty feet long; a Texas Steer with three horns and eyes; an Educated Hog, that can read and Talk; the largest Elephant in the world—actual weight five tons; a drove of Camels Buffaloes, Bisons-Sacred Cattle, Llamas; Forty of the smallest Ponies ever seen; a Rhinoceros, or Unicon of Holy Writ, one of the most marvelous specimens ever imported—weight Eight Thousand Pounds, cost $15,000; a pair of Giant Ostriches, twelve feet high; South American Hippotamus, Harte Beast, Horned Horse, Capa Bara, Cashmere Goats, Ebony-Headed Palatine Sheep, Spotted Axis Deer, Bison, of Colorado, American Fallow Deer, South American Jaguar; Silver Lions, of California; Striped and Spotted Hyenas, Peruvian Alpaca; Llama, or Camel of the Andes; Puma or American Congar: American Buffalo, Virginia Panther, Badgers, Senegal Leopords, Australian Kangaroo; Rat Kangaroo of New Zealand; Tawmy Lion, of Zaffra; Shetland Cow, Babyrousa; the Zehu, or Ox Nanda; Spotted Tigers, Black Tiger, African Porcupines and Beavers, the whole forming the Most Magnificent collection of wild animals ever seen at onetime.

IN THE ARENA

Will be introduced the following Unexampled Array of Equestrian, Acrobactic, Athletic and Gymnastic Talent:

The Great and Indomitable **Robert Stickney,** the Preferred Rider of the Paris Exhibition and the Champion Horseman of the World.

George M. Kelley, Champion Leaper

John Wilson, the Great Four-Horse Rider.

M'lle Francis, The Great Exemplar of the High School of Equestrianism.

Four Great Clowns, Embodying some of the most original in America.

Joan Lowlow, the Peerless, **Archie Campbell, William Conrad F. Robinson.**

The Holland Brothers, in their wonderful Gymnastic Specialties.

Charles Macarty, Battonte Leaper and Voltigeur,

The Charming and Beautiful **M'lle L'Amour,** this Equestrienne Eclipses any Artiste that has made her debut within the Charmed Circle.

Madame Gertrude, the Fearless and Beautiful Wild Beast Tamer.

M'lle Margaret, the Queen of the Menage.

William Conrad's Performing Dogs and Monkeys will also be introduced, and the World is challenged to produce their equals in the variety of their performance and the almost human sagacity which they display,

REMEMBER THE DAY.

ADMISSION TO ALL, 75 cents
CHILDREN (under 10) 50 "

Performance at 1 and 7:30 o'clock daily.

Will exhibit at the following places:

Weldon, Thursday, October 17th; Ridgeway, Friday, 18th; Henderson, Saturday, 19th; Franklinton, Monday, 21st; Sanford, Tuesday, 22d; Fayetteville, Wednesday, 23d; Greensboro, Friday, 25th; Charlotte, Saturday, 26th.

sept 18 daw

PROFESSIONAL CARDS.

WILLIAM H. DAY,

Attorney and Counselor at Law,

WELDON, N. C.

Practices in the Courts of Halifax, Warren, Northampton and adjacent courts; also in the Federal and Supreme courts.
sept-tf

ALEX. H. SMITH,

ATTORNEY AT LAW,

SCOTLAND NECK, N. C.

Will practice in the Courts of Halifax and adjoining counties.

Collections attended to in all parts of the State. may 11-tf

DR. TURNER

DENTIST.

Office on Fayetteville Street,

Over Williams Book Store.

mh7-3m.

W. N. H. SMITH. | GEORGE V. STRONG.

SMITH & STRONG

ATTORNEYS AT LAW,

Raleigh, N. C.

☞ Office over Citizens' National Bank, Exchange Place. my7-6m

---

JOS. B. BATCHELOR & SON,

ATTORNEYS AT LAW,

RALRIGH, N. C.

Will practice in the Courts of the Sixth Judicial District, and in the Supreme and Federal Courts. sept20-tf

---

WALTER CLARK. J. M. MULLEN.

CLARK & MULLEN,

ATTORNEYS AT LAW,

HALIFAX, N. C.

Practice in all the Courts of Halifax, Northampton and Edgecombe counties. In the Supreme Court of North Carolina and in the Federal Courts.

☞ Collections made in all parts of North Carolina. mh1-ly

S. A. ASHE,

Attorney and Counsellor at Law.

Will attend the State and Federal Courts held in the counties of Wake and New Hanover.
mh23-tf

ANDREW J. BURTON,

ATTORNEY AT LAW,

RALEIGH, N. C.

Will practice in the Courts of Wake and Halifax, and in the Supreme and Federal Courts.

Claims collected in any part of North Carolina. ap 11-tf

B. H. BUNN, SAM'L T. WILLIAMS.

BUNN & WILLIAMS,

ATTORNEYS AT LAW,

ROCKY MOUNT, N. C.

WILLIAMS & BUNN,

ATTORNEYS AT LAW,

RALEIGH, N. C.

☞ Business letters may be addressed either to Rocky Mount or Raleigh. ☜

Claims Collected in any part of the State.

☞ Practice in the Supreme Court of the State and in the Federal Court at Raleigh.
mh 1-tf.

HOTELS.

YARBOROUGH HOUSE.

RALEIGH, N. C.

Situated on the Principal Street, in the Centre of the City, Convenient to all the Public Buildings, Banks, Business Houses, ... correspond... says:

ACCOMMODATIONS ... by the political ... HOTEL IN THE ... the re elec...

G. W. BLACKNALL, Proprietor.

ma1-7m.

NORTH CAROLINA HAMS.

Just received, another supply of those superior

NORTH CAROLINA HAMS.

Call and get a supply. Also, on hand

FRESH COUNTRY BUTTER.

Fresh Chickens and Eggs.

Articles purchased of me will be sent anywhere in the city.

aug31-tf R. W. BEST, Hillsboro Street.

S. C. POOL. F. O. MORING.

POOL & MORING,

WHOLESALE GROCERS

AND

COMMISSION MERCHANTS,

No. 2 Wilmington street,

(One door above old stand.)

sep18 tf

E. T. HALL & CO.

NO. 7, EXCHANGE PLACE,

RALEIGH, N. C.

Auctioneers and Commission Merchants,

CONSIGNMENTS SOLICITED.

☞ Refers to J. G. Williams, President State National Bank; W. Whitaker, Mayor of Raleigh, W. C. Stronach. se-12tf

---

100 BOXES PLAIN CANDIES.

50 Boxes Greeley and Gran Campaign Candy, suited to retailers and country trade
29 Bbls. Mess Pork
WILLIAMSON, UPCHUCH & THOMAS.

---

100 BOXES CANDY. Suited to retailers and country trade.
WILLIAMSON, UPCHURCH & THOMAS.

---

100 BOXES CHEESE.

25 Kegs Horse and Mule Shoes.
WILLIAMSON, UPCHURCH & THOMAS.

CARMER'S

CITORINA HAIR OIL.

A beautiful and highly perfumed Hair Dressing. No toilet should be without it.

---

10 HHDS. AND BOXES BACON.

10 Bbls. Pure Cider Vinegar.
WILLIAMSON, UPCHURCH & THOMAS.

SEED WHEAT,

100 bushels celebrated White Keighler and Lancaster Red Seed Wheat,
WILLIAMSON, UPCHURCH & THOMAS

MISCELLANEOUS.

THE BEST GOODS AT THE

LOWEST PRICES.

THE FINEST AND LARGEST STOCK OF

BOOTS AND SHOES

Ever Brought to the City.

At C. D. HEARTT & CO'S.

apl2-tf

W. C. STRONACH,

SUCCESSOR TO

W. C. STRONACH & CO.,

Grocer and Commission Merchant

DEALER IN

COTTON AND NAVAL STORES

Second Door above Yarboro House,

Fayetteville street, Raleigh, N. C.

aug3-tf

NOT

Dissolution of Co-Partnership.

This is to give notice that that the copartnership heretofore existing under the name and style of Doepp & Jones, is this day dissolved by mutual consent.

The Drug business hereafter will be conducted by August Doepp, who assumes the liabilities, and will collect the debt dues the late firm.

AUGUST DOEPP,
GEORGE F. JONES.

Raleigh, N. C., July 14, 1872.

I would respectfully refer to the above notice, and the public for the patronage so liberally extended to the late firm, and I hope by strict personal attention to business to merit a continuance of the same.

AUGUST DOEPP.

july 17-tf.

SOMETHING TO EAT.

CHOICE GOSHEN BUTTER,
CREAM FACTORY CHEESE,
PRIME FACTORY CHEESE,
FANCY OBLONG CHEESE,
EDAM CHEESE,
SMOKED BEEF IN CANVASS,
SMOKED BEEF TONGUES,
Palmetto Brand Sugar Cured Hams,
FAMILY SHAD ROE,
HECHLERS BOLOGNE SAUSAGE,
FAMILY ROE HERRING,
SUGAR CURED BREAKFAST STRIPS,
1872 Catched Mackerel in Kits,
PRIME CAROLINA RICE,
PEARL HOMINY AND GRITS,
ITALIAN MACCARONI,
CAMPS CREAM BUISCUIT,
GANTZ "SEA FOAM" POWDERS,
CHOICE GREEN AND BLACK TEA,
Bakers No 1 Chocolate and Cocoa,
GREEN CUCUMBER PICKLES,

sep20-tf. W. C. STRONACH.

E. L. HARDING, New York. R. B. ANDREWS, Raleigh.

R. B. ANDREWS & CO.,

CLOTHIERS,

October 1st, 1872.

NOW READY.

FALL AND WINTER STOCK.

FALL OVER COATS,

CASSIMERE BUSINESS SUITS,

Fine Black Dress Suits,

BOY'S AND YOUTH'S SCHOOL SUITS,

YOUTH'S and BOY'S DRESS SUITS,

all of our own manufacture.

FINE DRESS SUITS A SPECIALTY,

Full Lines Furnishing Gent's Goods,

always on hand.

LATEST STYLES IN HATS,

of all descriptions.

Traveling Bags, Valises and Trunks,

27 *Fayetteville Street,*

RALEIGH, N. C.

oct2-tf.

UNION SHUTTLE SEWING MACHINE.

AGENTS WANTED

In every county in North and South Carolina. Unparralleled inducements offered to Agents, larger commissions being paid than is done by any other Company.

This Machine is particularly adapted to those persons who are unable to purchase one of higher priced Machines, the prices ranging from $25 to $55. The UNION SHUTTLE is the only low-priced Lock-Stitch Machine that has any claim of merit in it. It stands without a rival for its durability strength and firmness of finish, making, at a low price, a Sewing Machine equal to the highest priced ones, and, in some respects, superior to them all.

For further particulars, and for Circulars, address

JAMES D. OTTS,
General Agent for N. and S. Carolina,
au17-3m Raleigh, N. C.

CHEESE, CHEESE.

FISH,

BACON.

LARD.

sep20 tf G. T. STRONACH & BRO.

---

50 SACKS COFFEE, all grades,

10 sacks coffee, old Government Java, something nice.

WILLIAMSON, UPCHURCH & THOMAS,
Wholesale Grocers and com. Merchants.

OUR STOCK OF

GENTS' FURNISHING GOODS

Cannot be beaten in Styles and Prices.

apl2-tf C. D. HEARTT & CO.

BAGGING, TIES AND TWINE.

500 Bundles Arrow Ties,
200 rolls 2¼ lb. Bagging,
10 bales Gunny Bagging,
500 lbs. Bagging Twine, in store.
WILLIAMSON, UPCHURCH & THOMAS.

---

50 SACKS COFFE.

Rio, Java, Laguire, POOL & MORING,

---

200 SACKS FLOUR, From North Carolina Mills.

Nice and Sweet.
WILLIAMSON, UPCHURCH & THOMAS

SUGAR! SUGAR!

65 bbls Sugar, all grades,
se18 POOL & MORING.

MISCELLANEOUS.

J. H. SEPARK, W. J. HICKS, J. B. GAYLE,

SEPARK, HICKS & CO.,

MANUFACTURERS OF, AND DEALERS IN,

MACHINERY and PLOWS

Steam Engines, Saw Mills, Farm Machinery, &c.,

REPAIRED.

Brass and Iron Castings, of all Descriptions made to Order.

Would call attention of the public to their

Wrought Cotton Screws,

All sizes and lengths for Hand and Power.

Also to their Crowell's Patent

IRON FENCING,

Something New, Good and Cheap.

Also to our new Pattern Improved

SUNNY SOUTH COTTON PLOW

Undoubtedly the most popular and cheapest Good Cotton and Cultivating Plow made.

PARTIES NEEDING ANY KIND OF

Castings for Mines, Mills,

And other Machinery, or Repairing of any kind promptly executed, would do well to give us their orders. ap10-tf

---

JAMES PIRSSON & SON,

Manufacturers of, and Dealers in,

PIANO FORTES.

Cor. of Hargett and Salisbury Sts.,

RALEIGH, N. C.,

TESTIMONIALS.

WAKE FOREST COLLEGE, N. C.,
April 8th, 1872.

MR. JAS. PIRSSON:

SIR:—The Piano which I purchased from you in September, 1870, is a very superior one. It has been frequently tested by competent judges, all of whom give unequivocal testimony to its excellence. I could not ask for a better instrument.

Very Respectfully,
W. G. SIMMONS.

PIANOS TUNED AND REPAIRED IN THE Most Skillful Manner.

☞ *PIANOS FOR RENT.* ☜

Send for a Circular.

JAMES PIRSSON. E. A. PIRSSON.
may 2-tf.

FALL AND WINTER

1872.

A FULL AND COMPLETE STOCK OF ... AND

FURNISHING GOODS.

ANNOUNCEMENT.

MONSIEUR E. BESSON, Merchant Tailor, opposite Metropolitan Hall,

Fayetteville Street,

has just returned from the Northern markets with a large and varied stock of

French and English Cloths,

Cassimeres

Doeskins,

Vestings, &c.

all of which are of the finest quality and the very latest styles.

In the mechanical department, he has in his employ the very best French workmen, whose artistic taste cannot be surpassed in this or any other city.

Thankful for past favors, he hopes, by strict and steady application to business, to merit a continuance of the same.

He will sell, as heretofore, on the most reasonable terms,

For Cash Only.

Satisfaction guaranteed in every respect, or no sale.
sep21-tf

CARPETS! CARPETS! CARPETS!

Just received this day a very large assortment of

BRUSSELLS CARPETS!

Three Ply Carpets,

Ingrain Carpets,

Extra Ingrain Carpets,

German Carpets,

COCOA MATTING.

Druggets,

Ruggs,

Matts,

&c., &c.

DAVIS, DRAKE & CO.,

Corner Sycamore and Bank sts.

sept24-tf Petersburg, Va.

FASHIONABLE BOOT EMPORIUM

Bemoved to No ... treet, next to Ruck Manning's ... A large and va... tation of ... ins, ... Direct from La... ce, per Allan Line.

NOTICE.—I beg the atenttion of my customers and the good public of Norfolk and vicinity, that I am prepared to make to order

FIRST-CLASS BOOTS AND SHOES

After the latest Parisian modes.

My prices are generous and reasonable, and assure those who are in need of a neatly-fitting Boot or Shoe, that I can satisfy their cravings for durable and lasting work.

Lasts made to suit the foot. Promptness and dispatch in filling an order, and relief measures for the protection and alleviation of the feet.

Drop in and inspect our new store and stock.

S. MARX,
No. 175 Main Street,
Next door to Buck Manning's,
Jun-24tf. Norfolk, Va.

RAILROADS.

RALEIGH & GASTON AND

Ral. & Aug. Air-Line Railroad Companies.

Gen. Passenger and Ticket Department.

RALEIGH, N. C., June 29, 1872,

The public are respectfully informed that Combination ROUND TRIP and STRAIGHT Excursion Tickets

AT REDUCED RATES,

are now for sale at the Raleigh and Gaston Railroad ticket office, to the following places.

White Sulphur Springs, Va.
Bath Alum Springs, Va.
Rockbridge Alum Springs, Va.
Warm Springs, Va.
Hot Springs, Va.
Healing Springs, Va.
Sweet Springs, Va.
Sweet Chalybeate Springs, Va.
Kittrell's Springs, N. Ca.
Niagara Falls, by 22 routes.
Saratoga Springs, by 10 routes.
Sharon Springs, by 6 routes.
Lake George
Newport, R. I., by 7 routes.
Vue de L'eau Hotel, Sewell's Point, Hampton Roads, near Norfolk, Va., from Raleigh and Way-Stations on the Raleigh and Gaston Railroad, and from Sanford, on the Raleigh and Augusta Air-Line.

For full description of routes, time-tables, &c., or any other information desired, apply to THOMAS BADGER,
july 1—4m General Ticket Agent.

JOB PRINTING.

NEWS' JOB PRINTING OFFICE

Having, in connection with the News Office, a thorough outfit of

JOB MATERIAL,

and having in our employ experienced and efficient workmen, we are prepared to execute, with the utmost neatness and dispatch, all manner of Job Work, such as

CARDS,

CIRCULARS,

LAW BLANKS,

RAILROAD WORK,

HANDBILLS

BILLHEADS,

LETTER HEADS,

POSTERS,

PAMPHLETS,

&c., &c., &c.

All orders, either from the city or country will receive prompt attention, and we invite a trial.

☞ Office over W. C. Stronach & Co.'s, and next door to Yarboro Hotel, Fayetteville Street.

STONE & UZZELL,
mh1-tf Proprietors.

OPENING OF

SODA WATER SEASON

AT

DOEPP & JONES'

COLD SPARKLING SODA WATER,

With Genuine FRUIT SYRUPS, is dispensed from our new and elegant fountain at

No. 33 Fayetteville Street.

To this branch of our business we our strict personal attention and it be our endeavor to maintain the standard of excellence which it has acquired. ap 27-tf

---

JOHN ARMSTRONG,

No. 1 FAYETTEVILLE STREET,

RALEIGH, N.,

BOOK BINDER

AND

BLANK BOOK MANUFACTURER.

NEWSPAPERS,

MAGAZINES, AND

LAW BOOKS,

of every description, bound in the very best style and at lowest prices.

Old numbers of Supreme Court Reports taken in exchange for binding. mh1-tf

---

COPARTNERSHIP

We have associated ourselves under the firm and name of Williamson, Upchurch & Thomas for the purpose of doing a Wholesale Grocery and Commission business in this city, and offer our services to our old friends and the people generally. Offices and Sales Room on Martin street nearly opposite the Citizens National Bank, and General Warehouse near Depot of North Carolina Railroad Company.

B. P. WILLIAMSON,
W. G. UPCHURCH,
J. J. THOMAS, JR.

RALEIGH, Sept. 2d, 1872. d-1m

CARBOLIC ACID

AND

CARBOLATE OF LIME,

The Best Disinfectants in Use.

Recommended by Boards of Health throughout the Country.

Wholesale and retail by the Manufacturers

BALTIMORE COAL TAR MANF'G CO.
59 S Charles Street,
my16-tf. Baltimore, Md.

GENUINE DIXON COTTON SEED.

A few hundred bushels of the Genuine

DIXON COTTON SEED,

FOR SALE AT REDUCED PRICES.

Now is the time to get them, their purity and genuineness can be substantiated by some of the best farmers in the State.

ap 1-3m W. H. & R. S. TUCKER & CO.

GINGER, PEPPER, SPICE, CHOW Chow, Worcestershire Sauces, Bed Cords, Coil Rope, French Bluing, Cigars, Wrapping Twine, Paper, Envelopes &c.
WILLIAMSON, UPCHURCH & THOMAS

SADDLERY OF EVERY DEscription at
oc 3-tf STRONACH & BRO'S.

RAILRO... NCUNCE

PETERSBURG ... NT DOOR- ... sentatives, ... E PETERS... Conserva- ... county. ... UCKER.

On and after this date ... road will run as follows: ... UNCE

LEAVE WELDON.

Express Train, ...
Mail Train, ...

ARRIVE AT PETERSBURG.

Express, ...
Mail, ...

LEAVE PETERSBURG.

Mail, ...
Express, ...

ARRIVE AT WELDON.

Leave Petersburg, ... a. m
Leave Weldon, ... 5:00 a. m
Arrive at Weldon, ... 3:50 p. m
Arrive at Petersburg, ... 11:50 a. m

GASTON TRAIN.

Leave Petersburg, ... 7:00 a. m
Leave Gaston, ... p. m
Arrive at Gaston, ... 12:50 p. m.
Arrive at Petersburg, ... p. m
Mail, ... a. m
Express, ... p. m

FREIGHT TRAINS.

The depot will be closed at 5 o'clock p. m. No goods will be received after that hour.

J. C. SPRIGGS,
mh1-tf General Superintendent.

CHANGE OF SCHEDULE

RALEIGH & GASTON RAILROAD,
SUPERINTENDENT'S OFFICE,
Raleigh, N. C., June 15th, 1872.

On and after Monday, June 17th, 1872, trains on the Raleigh & Gaston Railroad will run daily (Sunday excepted) as follows:

MAIL TRAIN.

Leave Raleigh, 10:00 A. M.
Arrives at Weldon, 3:30 P. M.
Leaves Weldon, 9:15 A. M.
Arrives at Raleigh, 3:05 P. M.

ACCOMMODATION TRAIN.

Leaves Raleigh, 8:00 P. M.
Arrives at Weldon 6:20 A. M.
Leaves Weldon, 9:15 P. M.
Arrives at Raleigh, 8:00 A. M.

Mail train makes close connection at Weldon with the Seaboard and Roanoke Railroad and Bay Line Steamers via Baltimore, to and from all points North, West and Northwest, and with Petersburg Railroad via Petersburg, Richmond and Washington City, to and from all points North and Northwest.

And at Raleigh with the North Carolina Railroad to and from all points South and Southwest, and with the Raleigh & Augusta Air Line to Haywood and Fa...

Accommodation and Freight trains connect at Weldon with Accommodation and Freight trains on Seaboard and Roanoke Railroad and Petersburg ...

And at Raleigh with ... Accommodation and Freight trains on North Carolina Railroad.

Persons living along the line of the road can visit Raleigh in the m... by Accommodation train, remaining ... hours and return the same evening.

A. B. ANDREWS,
june 17-tf Gen. Supt.

CHANGE OF SCHEDULE

RALEIGH & AUGUSTA AIR LINE,
SUPERINTENDENT'S OFFICE,
Raleigh, N. C., June 15th, 1872.

On and after Monday, June 15th, 1872, trains on the R. & A. A. L. Road will run daily, (Sunday excepted.) as follows:

Mail Train leaves Raleigh, 3.15 P. M.
Arrives at Sanford, 6.15 "
Mail Train leaves Sanford, 6.45 A. M.
Arrives at Raleigh, 9.45 "

Mail Train makes close connection at Raleigh with the Raleigh and Gaston Railroad, to and from all points North.

And at Sanford with the Western Railroad, to and from Fayetteville and points on Western Railroad.

A. B. ANDREWS,
june 17-tf Superintendent.

SEABOARD & ROANOKE

RAILROAD COMPANY.

OFFICE S. & R. R. R. CO.
PORTSMOUTH, VA., Jan... 1871.

On and after this date th... leave Po... lows:

Mail train ... Through Freight ... Way Freight ... nesdays a...

ARRIVE ...

Mail train daily a... Through Freight tra... Way Freight Train... Thursday and Saturday ...

Mail Trains stop at all ... sengers. Through Freight ... Bower's Hill, Suffolk, Buc... Boykin's and Seaboard ... freight.

☞ Mail train connects ... the trains of the Wilmington ... Raleigh and Gaston ...

And on Mondays, We... days at Franklin, with ... ton, Plymouth, and La... water and Chowan river...

mh1-tf Supt. of ...

... de Clothing, ... s and Shoes, Hats and Caps. Notions, &c.. ... ging to My Line. ... at low figures ... re purchasing Oct12-1w

... BRO., ... Retail ... Shoes, Hats and Caps, ... specialty. ... Market St., ... N. C. ... est store ... nt of the ... propose ... d call es... ed of ... Mer-

---

CHANGE OF S...

Richmond and Danville Railroad.

NORTH CAROLINA DI...

CONDENSED TIME-T...

In effect on and after Sunday, ...

GOING NORTH.

STATIONS.	MAIL.	EXPRESS.
Leave Charlotte,	7.10 P. M.	6.30 A. M.
" Concord.	8.32 "	7.30 "
" Salisbury,	10.02 "	8.37 "
" Lexington,	11.05 "	9.27 "
" High Point,	12.16 A. M.	10.17 "
Arrive Greensboro,	1.09 "	10.00 "
Leave Greensboro,	2.00 "	11.10 "
" Co. Shops,	3.40 "	12.20 P. M.
" Hillsboro,	4.55 "	
" Raleigh,	8.05 "	
Arrive Goldsboro',	11.10 A. M.	

GOING SOUTH.

STATIONS.	MAIL.	EXPRESS.
Leave Goldsboro',	3.00 P. M.	
" Raleigh,	6.40 "	
" Hillsboro',	9.15 "	
" Co. Shops,	10.55 "	2.15 P. M.
Arrive Greensboro,	12.20 A. M.	3.30 "
Leave Greensboro,	1.10 "	4.00 "
" High Point,	2.02 "	4.39 "
" Lexington,	3.03 "	5.27 "
" Salisbury,	3.58 "	6.13 "
" Concord,	5.14 "	7.13 "
Arrive Charlotte	6.25 "	8.10 "

Passenger train leaving Raleigh at 6.40 P. M., connects at Greensboro with the Northern bound train; making the quickest time to all Northern cities. Price of Tickets same as via other routes.

Mail trains daily, both ways, over entire length of road. Express daily between Company Shops and Charlotte (Sundays excepted.)

All passenger trains connect at Greensboro with trains to and from Richmond.

Pullman Palace Cars on all night trains between Charlotte and Richmond, (without change.)

S. E. ALLEN,
Gen'l Ticket Agent

THE EXCELSIOR COTTON GIN

THE BEST GIN IN USE

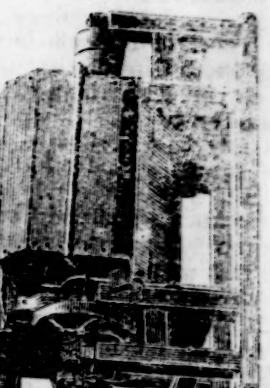

The Fastest Picker and Cleaner

This Gin, manufactured by O. W. Massy, Macon, Ga., will pick faster and cleaner than any other, and will not break. The roll is rat proof, and is fully warranted to perform well in every respect. Send in your orders early, as the demand is very great.

Apply to P. E. SMITH,
Scotland Neck, N. C.
Agent for North Carolina and Virginia.

Local Agents Wanted.

June 1-tf.

☞ Refers to J. G. Williams, President State National Bank; W. Whitaker, Mayor of Raleigh, W. C. Stronach.

and Lancaster Red Seed Wheat, WILLIAMSON, UPCHURCH & THOMAS